

MORE INVENTIVE  
LESS INVASIVE

**Products Catalogue 2017**



This catalogue presents the ACTEON® Group products.

Different versions of many of our products are available in different sales areas. The configurations included in this catalogue are given as an example.

For more information, please contact your ACTEON® dealer or the ACTEON® sales manager for your country/region or contact us at [info@acteongroup.com](mailto:info@acteongroup.com)

All products in this catalogue must only be used by dental professionals.



ACTEON®, a reference manufacturer of small dental equipment and consumable products, is now a global Group with branches worldwide, which incorporates three divisions:

- ▶ **ACTEON® IMAGING**, Imaging division of the ACTEON® Group, is the world leader in intraoral dental cameras. It develops innovative digital radiology systems.
- ▶ **ACTEON® EQUIPMENT**, Equipment division of the ACTEON® Group, is the world leader in piezo-electrical generators, and offers a comprehensive range of peripheral dental devices: osteotomes, polishers, high-frequency scalpels, curing lights, autoclaves, etc.
- ▶ **ACTEON® PHARMA**, Pharmaceutical division of the ACTEON® Group, offers a wide choice of pharmaceutical products and consumables including anaesthetics, products for endodontic treatments, hygiene products and dental impression products.

Granted ISO 13485 certification, ACTEON® has expanded through product innovation and continually reinforced international presence.



[www.acteongroup.fr](http://www.acteongroup.fr)



# INTRAORAL RADIOLOGY

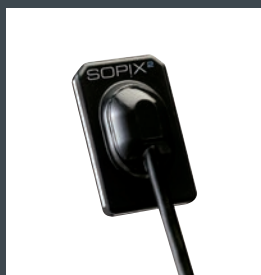



# X-MIND<sup>™</sup> unity

### X-MIND<sup>™</sup> UNITY

- 0.4 mm focal spot
- Configurable radiological settings (time, mA, kV)
- Ace – Patient dose reduction
- Dose is displayed
- Top and bottom mounting



X-Mind<sup>™</sup> unity is pre-wired for integration of the SOPIX<sup>2</sup> inside sensor.  
Delivered with a long cone in standard version.



### X-MIND™ UNITY - TOP MOUNTING

---

#### Short cone

Extensor 40 cm  
Extensor 80 cm  
Extensor 110 cm

W0800000  
W0800001  
W0800002

#### Long cone

Extensor 40 cm  
Extensor 80 cm  
Extensor 110 cm

W0800003  
W0800004  
W0800005

#### Square cone

Extensor 40 cm  
Extensor 80 cm  
Extensor 110 cm

W0800006  
W0800007  
W0800008

### X-MIND™ UNITY - BOTTOM MOUNTING

---

#### Short cone

Extensor 40 cm  
Extensor 80 cm  
Extensor 110 cm

W0800009  
W0800010  
W0800011

#### Long cone

Extensor 40 cm  
Extensor 80 cm  
Extensor 110 cm

W0800012  
W0800013  
W0800014

#### Square cone

Extensor 40 cm  
Extensor 80 cm  
Extensor 110 cm

W0800015  
W0800016  
W0800017

### ACCESSORIES X-MIND UNITY



X-Mind™ unity short cone

**W0800018**



X-Mind™ unity long cone

**W0800019**



X-Mind™ unity square cone

**W0800020**



Mind™ unity tubehead

**W0800022**



X-Mind™ unity timer

**W0800023**



IRIX 70 wall plate  
for X-Mind™ unity installation

F03899 **W0800100**

Extensor 0.40 m X-Mind™ unity top mounting	<b>W0800025</b>
Extensor 0.80 m X-Mind™ unity top mounting	<b>W0800026</b>
Extensor 1.10 m X-Mind™ unity top mounting	<b>W0800027</b>
Extensor 0.40 m X-Mind™ unity bottom mounting	<b>W0800028</b>
Extensor 0.80 m X-Mind™ unity bottom mounting	<b>W0800029</b>
Extensor 1.10 m X-Mind™ unity bottom mounting	<b>W0800030</b>
Extensor pantograph X-Mind™ unity	<b>W0800031</b>

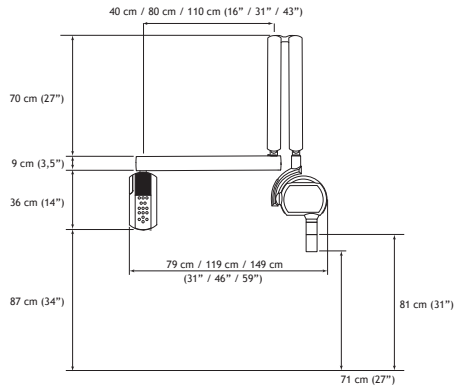
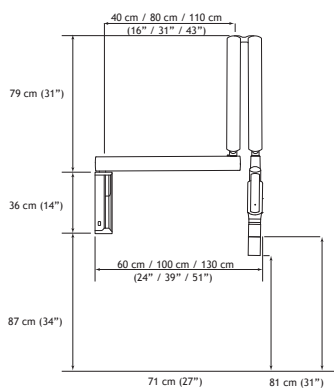
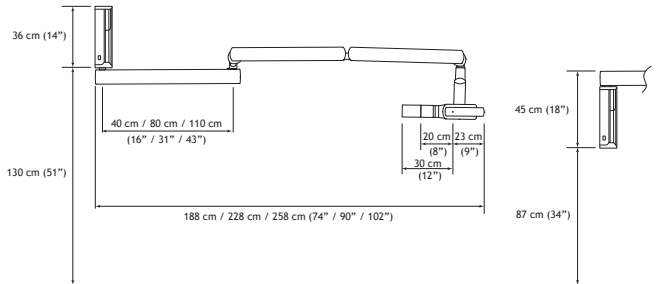

# INTRAORAL RADIOLOGY

## X-ray generators

### X-MIND DC

Delivered with a generator 70KV, a pantograph, an extensor and a timer.



#### X-MIND™ DC TOP MOUNTING

Extensor 0,40 m	(max. distance 143 cm)	Long cone	F03833	<b>5.92.23137</b>
Extensor 0,80 m	(max. distance 184 cm)	Long cone	F03824	<b>5.92.23138</b>
Extensor 0,80 m	(max. distance 184 cm)	Square cone	F03815	<b>5.92.23168</b>
Extensor 1,10 m	(max. distance 212 cm)	Long cone	F03834	<b>5.92.23139</b>

#### X-MIND™ DC BOTTOM MOUNTING

Extensor 0,40 m	(max. distance 143 cm)	Long cone	F03804	<b>5.92.23130</b>
Extensor 0,40 m	(max. distance 143 cm)	Square cone	F03801	<b>5.92.23160</b>
Extensor 0,80 m	(max. distance 184 cm)	Long cone	F03808	<b>5.92.23131</b>
Extensor 0,80 m	(max. distance 184 cm)	Square cone	F03807	<b>5.92.23161</b>
Extensor 1,10 m	(max. distance 212 cm)	Long cone	F03811	<b>5.92.23132</b>
Extensor 1,10 m	(max. distance 212 cm)	Square cone	F03813	<b>5.92.23162</b>

#### X-MIND™ DC UNIT

Column unit extensor 0,40 m	Long cone	F03828	<b>5.92.23135</b>
-----------------------------	-----------	--------	-------------------

#### X-MIND™ DC CEILING

Ceiling mounting extensor 0.40 m (standard Faro column Ø60 cm) <i>Ceiling fasteners not included</i>	Long cone	F03829	<b>5.92.23136</b>
--	-----------	--------	-------------------

#### X-MIND™ DC MOBILE

with mobile support	Long cone	F03806	<b>5.92.23133</b>
with mobile support	Square cone	F03802	<b>5.92.23163</b>



# INTRAORAL RADIOLOGY Accessories



X-Mind™ tubehead AC 230V

F03700 **5.21.23130**



X-Mind™ DC tubehead 230V

F03800 **5.31.23130**

X-Mind™ AC timer

F03701 **5.25.23130**



X-Mind™ DC timer

F03724 **5.35.23130**

Short cone (20 cm SSD)

F03145 **29701195**



Long cone (31 cm SSD)

F03461 **29701197**



Square cone (31 cm SSD)

F03144 **29701199.C**



X-Mind™ AC/DC wall plate

F03823 **29700384.C**



IRIX 70 wall plate  
for X-Mind™ AC or DC

F03898 **22002350**



X-Mind™ System mobile support

F03104 **29700389**

# INTRAORAL RADIOLOGY

## Accessories



X-Mind™ AC pantograph

F03705 **29700813.C**

X-Mind™ DC pantograph

F03822 **29701006.C**

X-Mind™ System pantograph

F03150 **29700377**



X-Mind™ AC/DC 0.40 m extensor  
for bottom mounting

F03124 **29700380.C**

X-Mind™ AC/DC 0.80 m extensor  
**29700378.C**  
for bottom mounting

F03125

X-Mind™ AC/DC 1.10 m extensor  
for bottom mounting

F03126 **29700379.C**



X-Mind™ AC/DC 0.80 m extensor  
with pantograph and wall plate

F03702 **5.30.00131**

X-Mind™ AC/DC 1.10 m extensor  
with pantograph and wall plate

F03703 **5.30.00132**



X-Mind™ AC/DC 0.40 m extensor  
for top mounting

F03720 **29700620.C**

X-Mind™ AC/DC 0.80 m extensor  
for top mounting

F03133 **29700621.C**

X-Mind™ AC/DC 1.10 m extensor  
for top mounting

F03742 **29700622.C**

X-Mind™ System 0.40 m extensor  
for column unit

F03128 **29700381.C**

X-Mind™ System 0.40 m extensor  
for ceiling mounting

F03127 **29700382.C**

BRACKET 400

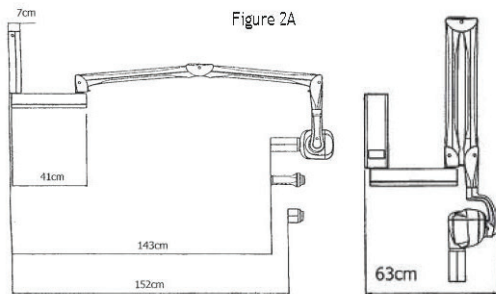

BRACKET 800

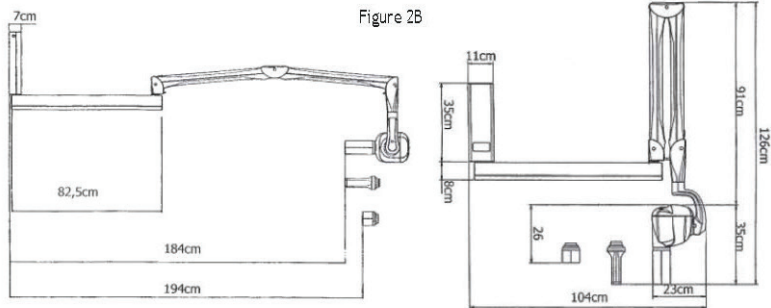

BRACKET 1100

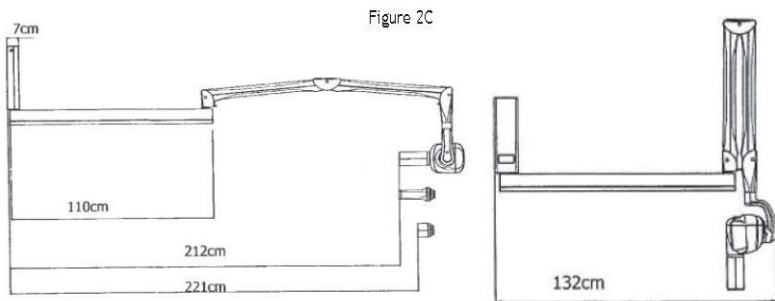



# INTRAORAL RADIOLOGY

## Digital radiology system by phosphor plate

# PSPIX<sup>2</sup>



### **PSPIX<sup>2</sup>** **Digital imaging plate system**

Includes 4 imaging plates (2 x size 1, 2 x size 2), 200 bags & covers for imaging plate (100 x size 1, 100 x size 2), an imaging plate storage box, 1 stylus for touchscreen, 1 unit cover, 1 cleaning plate, 1 power supply 100-240 VAC, 1 Ethernet cable, SOPRO Imaging software and its licence.



PSPIX<sup>2</sup> Brochure

> Windows<sup>®</sup> compatible

**S\_702\_0001**



> Mac<sup>®</sup> compatible

**S\_702\_0010**



### **WINDOWS<sup>®</sup> MINIMUM CONFIGURATION**

- Operating system: Windows<sup>®</sup> 7 SP1
- Processor: Core 2 duo - 3GHz
- Mémoire : 2 GB
- RAM: 250 GB
- Graphic card: 512 MB of video RAM unshared memory compatible DirectX 9
- Screen resolution: 1280 x 1024 pixels
- Ethernet board: 1 GB/s

### **MAC<sup>®</sup> MINIMUM CONFIGURATION**

- Computer: MacBook<sup>®</sup> Pro 13.3" or iMac 21.5"
- Operating system: Mac<sup>®</sup> OS X Mavericks
- Processor: Intel<sup>®</sup> Core 2 Duo
- RAM: 2 GB
- Ethernet board: 1 GB/s

### STANDARD IMAGING PLATE

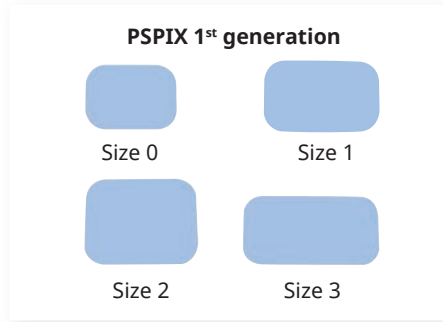

	<b>PSPIX<sup>2</sup></b> Set of 2	<b>PSPIX 1<sup>st</sup> generation</b> Set of 6
Size 0 (22 x35 mm)	<b>990215</b>	<b>S_700178</b>
Size 1 (24 x40 mm)	<b>990216</b>	<b>S_700179</b>
Size 2 (31 x41 mm)	<b>990217</b>	<b>S_700180</b>
Size 3 (27 x54 mm)	<b>990218</b>	<b>S_700181</b>

### IDOT™ IMAGING PLATE

Numbered plate for a better identification.



	<b>PSPIX<sup>2</sup></b>	<b>PSPIX 1<sup>st</sup> generation</b> Set of 6
Size 0 (22 x35 mm)	X	<b>S_700182</b>
Size 1 (24 x40 mm)		<b>S_700183</b>
Size 2 (31 x41 mm)		<b>S_700184</b>
Size 3 (27 x54 mm)		<b>S_700185</b>

### PROTECTIVE BAG FOR IMAGING PLATE



	<b>PSPIX<sup>2</sup></b> Set of 250	<b>PSPIX 1<sup>st</sup> generation</b> Set of 250
Size 0	<b>700342L</b>	<b>700342L</b>
Size 1	<b>700343L</b>	<b>700343L</b>
Size 2	<b>700344L</b>	<b>700344L</b>
Size 3	<b>700345L</b>	<b>700345L</b>

### BAG & COVER FOR IMAGING PLATE



	<b>PSPIX<sup>2</sup></b> Set of 300	<b>PSPIX 1<sup>st</sup> generation</b> Set of 250
Size 0	<b>700546</b>	<b>700338L</b>
Size 1	<b>700547</b>	<b>700339L</b>
Size 2	<b>700548</b>	<b>700340L</b>
Size 3	<b>700549</b>	<b>700341L</b>

### ACCESSORIES

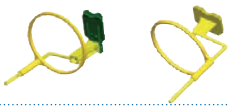

**Positioning set for PSPIX<sup>®</sup> imaging plate**  
Includes five positioning holders with ring for bitewing and two centring devices.

**₺ 700195**



**Positioning set for PSPIX<sup>®</sup> imaging plate**  
Includes two positioning holders with ring for anterior teeth, two positioning holders with ring for posterior teeth and two centring devices.

**₺ 700196**



**SOPROTABS**

Adhesive foam tab (500 pieces in a single pasteboard)

**700406**

## ACCESSORIES PSPIX<sup>2</sup>



**Accessories start up kit**  
200 bags and covers  
(100x size 1 and 100x size 2)

**S\_700550**



**Imaging plate storage box**  
to store safely imaging plate

**990219**



**Stylus for PSPIX<sup>2</sup> touchscreen**

**005132**



**Cleaning plate**

**990243**



**Unit Cover**

**990247**



**Autoclavable removable parts**

**990241**

## ACCESSORIES PSPIX 1<sup>st</sup> generation

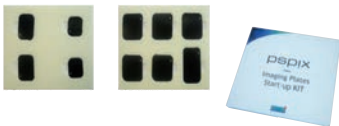

**Starter kit of standard imaging plate**  
Includes 10 standard imaging plates  
in 4 different sizes (2x size 0, 2x size 1,  
5x size 2 and 1x size 3)

**S\_700200**



**Starter kit of accessories**  
100 Hygiene Bag and  
100 Protective Cover of each size.

**S\_700201**



**Imaging plate storage box**  
(delivered without imaging plates)

**S\_700482**



**«Medical device» power supply  
for PSPIX®**

**703004**

# INTRAORAL RADIOLOGY

## Digital radiology sensors

### SOPIX<sup>2</sup>



CMOS sensor with optic fiber 1,5 million of pixels (size 1) or 2,21 millions of pixels (size 2), Theoretical resolution 25 lp/mm, real resolution > 18 lp/mm, 3,70 m cable. Includes ACE technology (Automatic Control Exposure).

Delivered with a sensor holder, 10 sensor sheaths, SOPRO Imaging software and its licence.



**SOPIX<sup>2</sup> USB SENSOR SIZE 1 - HIGH DEFINITION** for Windows<sup>®</sup>

*S\_802\_0004*



**SOPIX<sup>2</sup> USB SENSOR SIZE 2 - HIGH DEFINITION** for Windows<sup>®</sup>

*S\_802\_0005*

**SOPIX<sup>2</sup> USB SENSOR SIZE 1 - HIGH DEFINITION** for Mac<sup>®</sup>

*S\_802\_2000*



**SOPIX<sup>2</sup> USB SENSOR SIZE 2 - HIGH DEFINITION** for Mac<sup>®</sup>

*S\_802\_2001*



### SOPIX



CMOS sensor with optic fiber 1,5 million of pixels (size 1) or 2,21 millions of pixels (size 2), Theoretical resolution 25 lp/mm, real resolution > 12 lp/mm, 3,70 m cable. Includes ACE technology (Automatic Control Exposure).

Delivered with a sensor holder, 10 sensor sheaths, SOPRO Imaging software and its licence.



**SOPIX<sup>®</sup> USB SENSOR SIZE 1 - STANDARD DEFINITION** for Windows<sup>®</sup>

*S\_802\_3000*

**SOPIX<sup>®</sup> USB SENSOR SIZE 2 - STANDARD DEFINITION** for Windows<sup>®</sup>

*S\_802\_3001*



**SOPIX<sup>®</sup> USB SENSOR SIZE 1 - STANDARD DEFINITION** for Mac<sup>®</sup>

*S\_802\_4000*

**SOPIX<sup>®</sup> USB SENSOR SIZE 2 - STANDARD DEFINITION** for Mac<sup>®</sup>

*S\_802\_4001*



Mac

## WINDOWS® MINIMUM CONFIGURATION

- Operating system : Windows® 7 SP1
- Processor: Core 2 duo - 3 GHz
- RAM: 2 GB
- Hard disk: 250 GB
- USB ports: 4 USB2 Hi-Speed ports
- Graphic card : 512 MB RAM
- USB Chipset : Intel® or NEC®/ RENESAS®
- Screen resolution: 1280 x 1024

## MAC® MINIMUM CONFIGURATION

- Computer: MacBook® Pro 13.3" ou iMac 21.5"
- Operating system: Mac® OS X Mavericks
- Processor : Intel Core 2 Duo
- RAM: 2 GB

## ACCESSORIES



### Positioning set for SOPIX series sensors

Includes five positioning holders with ring (bitewing, anterior, posterior, endo anterior, endo posterior) and five centring devices.

**70042**



### Sopix<sup>2</sup>/ Sopix sensor holder

Size 1 or Size 2

**926039**



### Sheaths for SOPIX series sensors

(500 pieces in a single pasteboard)

> for size 1 SOPIX series sensors

**403026**

> for size 2 SOPIX series sensors

**403027**



### USB2.0 active repeater cable (Booster)

Length : 5 m

**700381**



### SOPROTABS

Adhesive foam tab

(500 pieces in a single pasteboard)

**700406**



### Sopro® Imaging upgrade licence



For Windows®



**505019**

For Mac®



**505022**

# INTRAORAL RADIOLOGY

## Digital radiology sensors

24 ACTEON IMAGING

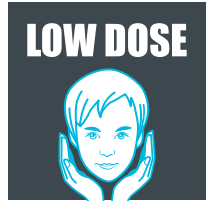

### Digital X-ray Systems to integrate into X-Mind™ unity

CMOS sensor with optic fiber, 1,5 million pixels (size 1) or 2,21 millions pixels (size 2), theoretical resolution of 25 lp/mm, real resolution of > 18 lp/mm, 0,70 m cable. Includes ACE technology (Automatic Control Exposure).

Delivered with a sensor holder integrated to the controller, 10 sensor sheaths, SOPRO® Imaging software and its licence.

**SOPIX®2 INSIDE SENSOR SIZE 1 - HIGH DEFINITION for Windows®**



**SOPIX®2 INSIDE SENSOR SIZE 2 - HIGH DEFINITION for Windows®**



**SOPIX®2 INSIDE SENSOR SIZE 1 - HIGH DEFINITION for Mac®**



**SOPIX®2 INSIDE SENSOR SIZE 2 - HIGH DEFINITION for Mac®**

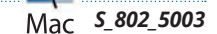

# INTRAORAL RADIOLOGY

## Digital radiology sensors



### Digital X-ray Systems to integrate into X-Mind™ unity

CMOS sensor with optic fiber, 1,5 million pixels (size 1) or 2,21 millions pixels (size 2), theoretical resolution of 25 lp/mm, real resolution of > 12 lp/mm, 0,70 m cable. Includes ACE technology (Automatic Control Exposure).

Delivered with a sensor holder integrated to the controller, 10 sensor sheaths, SOPRO® Imaging software and its licence.

**SOPIX® INSIDE SENSOR SIZE 1 - STANDARD DEFINITION for Windows®**



**SOPIX® INSIDE SENSOR SIZE 2 - STANDARD DEFINITION for Windows®**

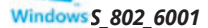

**SOPIX® INSIDE SENSOR SIZE 1 - STANDARD DEFINITION for Mac®**



**SOPIX® INSIDE SENSOR SIZE 2 - STANDARD DEFINITION for Mac®**

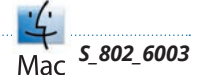





# EXTRAORAL RADIOLOGY

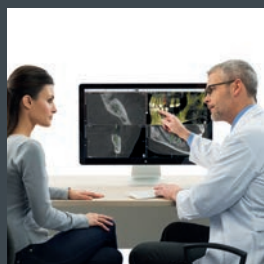

# EXTRAORAL RADIOLOGY

## Panoramic

### X MIND one

#### Panoramic extraoral imaging system

OrthoPantoTomograph (OPG) including one high sensibility CCD sensor and Sopro® Imaging Software.  
Delivered without computer.



28  
ACTEON IMAGING

#### X-MIND™ ONE PANO

Standard Dimensions  
Short dimensions

Column height: 2315 mm  
Column height: 2225 mm

F03500  
F03502

**700785**  
**700786**



# EXTRAORAL RADIOLOGY Accessories



Disposable bite block cover  
(200 pcs)

**700770**



Chin rest/lip support cover  
(200 pcs)

**700771**



Disposable chin cup cover  
(200 pcs)

**700772**



Chin rest assembly

**700773**



Bite block  
(10 pcs)

**700774**



Bite block rod high SRC

**700775**

Bite block rod low SRC

**700776**



Lip support

**700777**



Lip holder

**700778**



Remote exposure button upgrade kit

**700779**

# EXTRAORAL RADIOLOGY

## Accessories

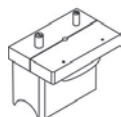

Ball-pin test tool

**700780**

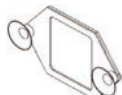

CU filter ASM 0,8

**700787**

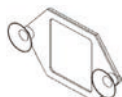

CU filter ASM 1,8

**700788**



Adapter

**700789**



Test tool digital S 63912

**700782**



PAN layer and alignment phantom

**700790**

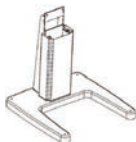

Exhibition stand

**700784**



# X MIND trium

NEW

## 3D imaging system

- Easily upgradeable
- Superior image processing with SHARP and STAR
- Patented Ceph collimation
- Large selection of F.O.V : Ø40x40, 60x60, 80x80 and 110x80





### X-MIND™ TRIUM PAN

Control panel on the right  
Control panel on the left

**W0900001**

**W0900007**

OrthoPantoTomograph (OPG), 115-220 V, With One CMOS Pan 2D sensor for panoramic imaging

- Adult and Child Panoramic programs
- Improved Orthogonality
- TMJ section
- Maxillary Sinus exam

ACTEON® Imaging Suite Software, for visualisation of 2D. Compatible with the 2D radiology product of the group. Installation and user e-manuals, 2 years standard warranty.

Not included: Workstation PC and monitor, Light.

## WARRANTY EXTENSIONS

Warranty extension for 1 additional year

**W0900022**

Warranty extension for 2 additional years

**W0900023**

Warranty extension for 3 additional years

**W0900024**

## UPGRADES

X-Mind™ Trium Pan Upgrade 3D

**W0900017**

X-Mind™ Trium Pan Upgrade Ceph right 3D - Final 2 2D sensors

**W0900049**

X-Mind™ Trium Pan Upgrade Ceph left 3D - Final 2 2D sensors

**W0900050**

X-Mind™ Trium Pan Upgrade Ceph right - Final 2 2D sensors

**W0900013**

X-Mind™ Trium Pan Upgrade Ceph left - Final 2 2D sensors

**W0900014**

# EXTRAORAL RADIOLOGY

## Upgradeable 3 in 1



### X-MIND™ TRIUM PAN CEPH

CEPH left (control panel on the right)	<b>W0900003</b>
CEPH right (control panel on the left)	<b>W0900009</b>
CEPH right (control panel on the right)	<b>W0900230</b>
CEPH left (control panel on the left)	<b>W0900232</b>

OrthoPantoTomograph (OPG), 115-220 V, With One CMOS Ceph 2D sensor used for panoramic imaging and cephalometry.

- Adult and Child Panoramic programs
- Improved Orthogonality
- TMJ section
- Maxillary Sinus exam
- Cephalometric exam

ACTEON® Imaging Suite Software, for visualisation of 2D. Compatible with the 2D radiology product of the group.

Installation and user e-manuals, 2 years standard warranty.

Not included: Workstation PC and monitor, Light.

## WARRANTY EXTENSIONS

Warranty extension for 1 additional year	<b>W0900025</b>
--	-----------------

Warranty extension for 2 additional years	<b>W0900026</b>
---	-----------------

Warranty extension for 3 additional years	<b>W0900027</b>
---	-----------------

## UPGRADES

X-Mind™ Trium Pan Ceph Upgrade 3D	<b>W0900053</b>
-----------------------------------	-----------------

X-Mind™ Trium Pan 2D sensor	<b>W0900036</b>
-----------------------------	-----------------



### X-MIND™ TRIUM PAN 3D



Control panel on the right	<b>W0900004</b>
Control panel on the left	<b>W0900010</b>

OrthoPantoTomograph (OPG), Cephalostat and CBCT, 115-220V  
With One CMOS Ceph 2D sensor for panoramic imaging and cephalometric imaging and one Flat Panel Detector for CBCT.

- Adult and Child Panoramic programs
- Improved Orthogonality
- TMJ section
- Maxillary Sinus exam
- CBCT FOV Ø40x40, Ø60x60, Ø80x80, Ø110x80

Workstation PC with standard monitor. Software preinstalled.  
Acteon Imaging Suite Software, for visualisation of 2D.  
Compatible with the 2D radiology product of the group.  
1 Licence of AIS 3D App. 3D visualisation and Implant planning application and one floating licence.  
Installation and user e-manuals, 2 years standard warranty.

Not included: Light..

## WARRANTY EXTENSIONS

Warranty extension for 1 additional year	<b>W0900028</b>
Warranty extension for 2 additional years	<b>W0900029</b>
Warranty extension for 3 additional years	<b>W0900030</b>

## UPGRADES

X-Mind™ Trium Pan 3D Upgrade Ceph right - Final 2 2D sensors	<b>W0900018</b>
X-Mind™ Trium Pan 3D Upgrade Ceph left - inal 2 2D sensors	<b>W0900019</b>

# EXTRAORAL RADIOLOGY

## Upgradeable 3 in 1

### X-MIND™ TRIUM PAN CEPH 3D

CEPH left (control panel on the right)	<b>W0900006</b>
CEPH right (control panel on the left)	<b>W0900012</b>
CEPH right (control panel on the right)	<b>W0900231</b>
CEPH left (control panel on the left)	<b>W0900233</b>



OrthoPantoTomograph (OPG), Cephalostat and CBCT, 115-220V. With One CMOS Ceph 2D sensor for panoramic imaging and cephalometric imaging and one Flat Panel Detector for CBCT.

- Adult and Child Panoramic programs
- Improved Orthogonality
- TMJ section
- Maxillary Sinus exam
- Cephalometric exam
- CBCT FOV Ø40x40, Ø60x60, Ø80x80, Ø110x80

Workstation PC with standard monitor. Software preinstalled.

ACTEON® Imaging Suite Software, for visualisation of 2D. Compatible with the 2D radiology product of the group.

1 Licence of AIS 3D App. 3D visualisation and Implant planning application and one floating licence.

Installation and user e-manuals, 2 years standard warranty.

Not included: Light.

## WARRANTY EXTENSIONS

Warranty extension for 1 additional year	<b>W0900031</b>
Warranty extension for 2 additional years	<b>W0900032</b>
Warranty extension for 3 additional years	<b>W0900033</b>

## UPGRADES

X-Mind™ Trium Pan 2D sensor	<b>W0900036</b>
-----------------------------	-----------------



## ACTEON® IMAGING SUITE

ACTEON® Imaging Suite software	<b>W1000006</b>
1 AIS 3D App licence	<b>W1000007</b>
DICOM print licence	<b>39800751</b>
DICOM package	<b>39800756</b>

## ACCESSORIES

Pan 2D sensor	<b>W0900036</b>
Ceph 2D sensor	<b>W0900037</b>
Light 115V	<b>29701226.CW</b>
Light 120V	<b>29701225.CW</b>



## Cone Beam Computed Tomography System

- High quality image with calibrated HU
- Robust mechanical structure
- Full and precise diagnostic
- Acquisition and reconstruction in less than 2 minutes



### WHITEFOX® 230V

F09001 **7.00.23101**

Delivered with calibration Phantoms, workstation PC with standard monitor, WhiteFox® Imaging software with 4 more licences, installation manual and user's manuals. 2 year standard warranty.

### WHITEFOX® VERSION MURALE 230V

F09002 **7.00.23102**

Delivered with calibration Phantoms, workstation PC with standard monitor, WhiteFox® Imaging software with 4 more licences, installation manual and user's manuals. 2 year standard warranty.



Whitefox® Imaging licence *F09020* **39800653**

---

Whitefox® DICOM package *F09298* **39800756**

---

Licence DICOM print version 2L *F09299* **39800751**

---

Warranty extension up to 5 years

---

Training WhiteFox Imaging - 2 days

---





# IMAGING COLOR SYSTEMS

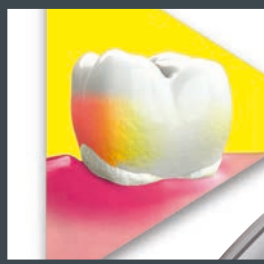

# IMAGING COLOR SYSTEMS

## Diagnostic tools

### SOPROCARE



DIFFERENTIATES THE COLOR OF TISSUE AND REVEALS ORAL HYGIENE PATHOLOGIES

- CARIO mode: caries are detected as red, surrounding tissue is displayed in black and white.
- PERIO mode: highlight plaque, calculus, and gingival inflammation.
- DAYLIGHT mode: communicate more effectively with your patient and see details that are not visible with the naked eye.
- Light (78g)
- 4 pre-set selections (extraoral, intraoral, one tooth, macro)
- Lighting by LED : four white - three blue
- Freezing by sensitive touch "SoproTouch<sup>SM</sup>" or footswitch (option)



**SOPROCARE<sup>®</sup>**  
**Handpiece**



Mac



Windows

**S\_950\_0001**

Delivered with four SOPROTIPS, a handpiece holder, SOPRO<sup>®</sup> Imaging software and its licence. Needs to be used with a docking station.

#### WINDOWS<sup>®</sup> MINIMUM CONFIGURATION

- Windows<sup>®</sup> 7 SP1
- Processor : Core 2 duo - 3 GHz
- RAM: 2 GB
- Hard disk: 250 GB
- 4 USB2 Hi-Speed ports
- Graphic card: 512 MB de RAM unshared memory compatible DirectX 9
- USB chipset : Intel<sup>®</sup> or NEC<sup>®</sup>/ RENESAS<sup>®</sup>
- Screen resolution: 1280 x 1024

#### MAC<sup>®</sup> MINIMUM CONFIGURATION

- Computer: MacBook<sup>®</sup> Pro 13.3" or iMac 21.5"
- Operating system: MAC<sup>®</sup> OS X Mavericks
- Processor: Intel Core 2 Duo
- RAM: 2 GB

#### TECHNICAL SPECIFICATIONS - SOPROCARE

- Sensor: CCD 1/4" high sensitivity
- Resolution: (752 x 582) PAL, (768 x 494) NTSC
- Lighting: 7 LED ( 4 white, 3 blue)
- Adjustments: 4 pre-set positions (Extraoral, Intraoral, 1 Tooth, Macro)
- Angle of view: 70°

## PACKS SOPROCARE® + DOCKING STATION



(1) Dock MU Video : Built-in docking station with image memory .

(2) Dock U USB2/Mini Dock U USB2 : Built-in docking station with USB2 output.

(3) Dock MU USB2 : Built-in docking station with image memory and USB2 output.

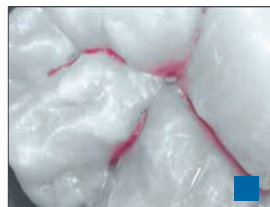

CARIO mode



PERIO mode



DAYLIGHT mode



# IMAGING COLOR SYSTEMS

## Diagnostic tools

### SOPROLIFE



AUTOFLUORESCENCE HIGHLIGHTS DECAY AND PROMOTES MINIMALLY INVASIVE TREATMENT

- DIAGNOSTIC aid mode: identify the development of occlusal and proximal carious lesions.
- TREATMENT aid mode: perform minimally invasive treatment by preserving healthy tissue.
- DAYLIGHT mode: from portrait to macrovision, obtain sharp images with the large depth of field.
- Light (78g)
- 4 pre-set selections (extraoral, intraoral, one tooth, macro)
- Lighting by LED : 4 whites (Daylight mode) or 4 blues (diagnostic or traitement mode)
- Freezing by sensitive touch "SoproTouch®" or footswitch (option)



SOPROLIFE®  
Handpiece



Mac



Windows

*\$ 900,0001*

Delivered with four SOPROTIPS, a handpiece holder, SOPRO® Imaging software and its licence. Needs to be used with a docking station.

#### WINDOWS® MINIMUM CONFIGURATION

- Windows® 7 SP1
- Processor : Core 2 duo - 3 GHz
- RAM: 2 GB
- Hard disk: 250 GB
- 4 USB2 Hi-Speed ports
- Graphic card: 512 MB de RAM unshared memory compatible DirectX 9
- USB chipset : Intel® or NEC®/ RENESAS®
- Screen resolution: 1280 x 1024

#### MAC® MINIMUM CONFIGURATION

- Computer: MacBook® Pro 13.3" or iMac 21.5"
- Operating system: MAC® OS X Mavericks
- Processor: Intel Core 2 Duo
- RAM: 2 GB

#### TECHNICAL SPECIFICATIONS - SOPROLIFE

- Sensor: CCD 1/4" high sensitivity
- Resolution: (752 x 582) PAL, (768 x 494) NTSC
- Lighting: 8 LED ( 4 white, 4 blue)
- Adjustments: 4 pre-set positions (Extraoral, Intraoral, 1 Tooth, Macro)
- Angle of view: 70°

## PACKS SOPROLIFE® + DOCKING STATION



(1) Dock MU Video : Built-in docking station with image memory.

(2) Dock U USB2/Mini Dock U USB2 : Built-in docking station with USB2 output.

(3) Dock MU USB2 : Built-in docking station with image memory and USB2 output.

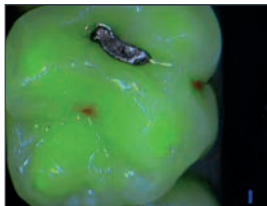

DIAGNOSTIC aid mode

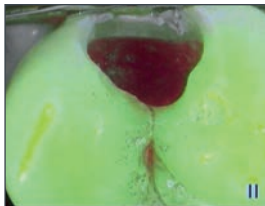

TREATMENT aid mode



DAYLIGHT mode

# IMAGING COLOR SYSTEMS

## Intraoral cameras

### SOPRO 717 FIRST



- Light (75g)
- 3 pre-selections (extraoral, intraoral, macro)
- Lighting by LED (x8)
- Freezing by sensitive touch "SoproTouch®" or footswitch (option)



46  
ACTEON IMAGING

#### SOPRO® 717 FIRST Handpiece



S\_717\_0100

Delivered with a handpiece holder, SOPRO® Imaging software and its licence.  
Needs to be used with a docking station.

#### WINDOWS® MINIMUM CONFIGURATION

- Windows® 7 SP1
- Processor : Core 2 duo - 3 GHz
- RAM: 2 GB
- Hard disk: 250 GB
- 4 USB2 Hi-Speed ports
- Graphic card: 512 MB de RAM unshared memory compatible DirectX 9
- USB chipset : Intel® or NEC®/ RENESAS®
- Screen resolution: 1280 x 1024

#### MAC® MINIMUM CONFIGURATION

- Computer: MACBook® Pro 13.3" or iMac 21.5"
- Operating system: MAC® OS X Mavericks
- Processor: Intel Core 2 Duo
- RAM: 2 GB

#### TECHNICAL SPECIFICATIONS - SOPRO 717 FIRST

- Sensor: CCD 1/4" high sensitivity
- Resolution: (752 x 582) PAL, (768 x 494) NTSC
- Lighting: 8 LED
- Adjustments: 3 pre-set positions (Extraoral, Intraoral, Macro)
- Angle of view: 70°

### PACKS SOPRO® 717 FIRST + DOCKING STATION



**SOPRO® 717 First + Dock USB2**  
(Windows® or Mac®)



**SOPRO® 717 First + Dock M\_Video**



**SOPRO® 717 First + Dock MU\_Video<sup>(1)</sup>**



**SOPRO® 717 First + Dock U\_USB2<sup>(2)</sup>**  
(Windows® or Mac®)



**NEW**

**SOPRO® 717 First + Mini Dock U\_USB2<sup>(2)</sup>**  
(Windows® or Mac®)



**SOPRO® 717 First + Dock M\_USB2**  
(Windows® or Mac®)



**SOPRO® 717 First + Dock MU\_USB2<sup>(3)</sup>**  
(Windows® or Mac®)

*(1) Dock MU Video : Built-in docking station with image memory .*

*(2) Dock U USB2/Mini Dock U USB2 : Built-in docking station with USB2 output.*

*(3) Dock MU USB2 : Built-in docking station with image memory and USB2 output.*

# M A C R O V I S I O N

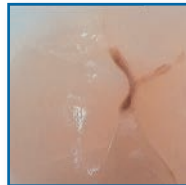

# IMAGING COLOR SYSTEMS

## Intraoral cameras

### SOPRO 617

- Very light (55g)
- Freezing by sensitive touch "SoproTouch®" or footswitch (option)
- No adjustment
- Lighting by LED (x8)
- Non-inverted image
- 105° angle of view



#### SOPRO® 617 Handpiece

Delivered with a handpiece holder , SOPRO Imaging software and its licence.  
Needs to be used with a docking station.



Grey	<b>S_617_0001</b>
Red	<b>S_617_0022</b>
Blue	<b>S_617_0024</b>
Yellow	<b>S_617_0026</b>
Green	<b>S_617_0028</b>

#### WINDOWS® MINIMUM CONFIGURATION

- Windows® 7 SP1
- Processor : Core 2 duo - 3 GHz
- RAM: 2 GB
- Hard disk: 250 GB
- 4 USB2 Hi-Speed ports
- Graphic card: 512 MB de RAM unshared memory compatible DirectX 9
- USB chipset : Intel® or NEC®/ RENESAS®
- Screen resolution: 1280 x 1024

#### MAC® MINIMUM CONFIGURATION

- Computer: MacBook® Pro 13.3" or iMac 21.5"
- Operating system: MAC® OS X Mavericks
- Processor: Intel Core 2 Duo
- RAM: 2 GB

#### TECHNICAL SPECIFICATIONS - SOPRO 617

- Sensor: CCD 1/4" high sensitivity
- Resolution: (752 x 582) PAL, (768 x 494) NTSC
- Lighting: 8 LED
- Angle of view: 80° (105° angle of view)
- No adjustments

### PACKS SOPRO® 617 + DOCK



**SOPRO® 617 + Dock USB2**  
(Windows® or Mac®)



**SOPRO® 617 + Dock M\_Vidéo**



**SOPRO® 617 + Dock MU\_Vidéo<sup>(1)</sup>**



**SOPRO® 617 + Dock U\_USB2<sup>(2)</sup>**  
(Windows® or Mac®)



**SOPRO® 617+ Mini Dock U\_USB2<sup>(2)</sup>**  
(Windows® or Mac®)



**SOPRO® 617 + Dock M\_USB2**  
(Windows® or Mac®)



**SOPRO® 617 + Dock MU\_USB2<sup>(3)</sup>**  
(Windows® or Mac®)



(1) Dock MU Video : Built-in docking station with image memory .  
(2) Dock U USB2/Mini Dock U USB2 : Built-in docking station with USB2 output.  
(3) Dock MU USB2 : Built-in docking station with image memory and USB2 output.

### DOCKING STATIONS FOR VIDEO CONNECTION



#### Dock M\_Video

Connection box with image memory

**S\_717\_1011**

Equipped with Video/S-Video, delivered with one power supply 100-240 VAC, one 1.5 meters video cable, one 1.5 meters S-video cable, one 2.5 meters linking cable.



#### Dock MU\_Video

Built-in docking station with image memory

*Please select the accessories for this module on page 53.*

### DOCKING STATIONS FOR WINDOWS®



#### Dock M\_USB2

Connection box with image memory and USB2 output



**S\_717\_1000**

Equipped with Video/S-Video/USB2 outputs, delivered with one power supply 100-240 VAC, one 1.5 meters video cable, one 1.5 meters S-video cable, one 2 meters USB cable, one 2.5 meters linking cable.



#### Dock MU\_USB2 Windows®

Built-in docking station with image memory and USB2 output



*Please select the accessories for this module on page 53.*



#### Dock U\_USB2 Windows®

Built-in docking station with USB2 output



*Please select the accessories for this module on page 53.*

**NEW**



#### Mini dock U\_USB2 Windows®

Built-in docking station with USB2 output



*Please select the accessories for this module on page 53.*



#### Dock USB2

USB2 connection box



**S\_595\_1115**

Including one USB2.0 docking station with 3.5 meters linking cable.

### DOCKING STATIONS FOR MAC®



#### **Dock M\_USB2**

Connection box with image memory and USB2 output



S\_717\_2100

Mac

Equipped with Video/S-Video/USB2 outputs, delivered with one power supply 100-240 VAC, one 1.5 meters video cable, one 1.5 meters S-video cable, one 2 meters USB cable, one 2.5 meters linking cable.



#### **Dock MU\_USB2 Mac®**

Built-in docking station with image memory and USB2 output



Mac

Please select the accessories for this module on page 53.



#### **Dock U\_USB2 Mac®**

Built-in docking station with USB2 output



Mac

Please select the accessories for this module on page 53.



#### **Mini dock U\_USB2 Mac®**

Built-in docking station with USB2 output



Mac

Please select the accessories for this module on page 53.



#### **Dock USB2**

USB2 connection box



Mac

S\_717\_2000

Including one USB2.0 docking station with 3.5 meters linking cable.



# IMAGING COLOR SYSTEMS

## Accessories

### SOPRO® IMAGING SOFTWARE



#### SOPRO® Imaging upgrade licence



For Windows®



**505019**

For Mac®



**505022**

### FOOTSWITCHES



**Footswitch for image memory**

**009002**



**USB2 footswitch for image memory**

**009009**

### SHEATHS



**Sheaths for SOPROLIFE®,  
SOPROCARE® or SOPRO® 717 FIRST**  
500 pieces in a single pasteboard

**403017**

**Sheaths for Sopro® 617**  
500 pieces in a single pasteboard

**403023**

**Sheaths for Sopro® 595**  
500 pieces in a single pasteboard

**403001**

### HANDPIECE HOLDERS



**Handpiece holder for SOPROLIFE®,  
SOPROCARE®, Sopro® 717 First,  
Sopro® 617 and Sopro® 595**  
Only for unsheathed linking cables.

**926063**

### ACCESSORIES



**SOPROTIPS for SOPROLIFE®  
and SOPROCARE®**  
Protection tip against light.  
Sterilization by autoclave.  
(Set of 4 pieces)

**990135**

### CONFIGURATION OF MINI DOCK, DOCK MU AND DOCK U

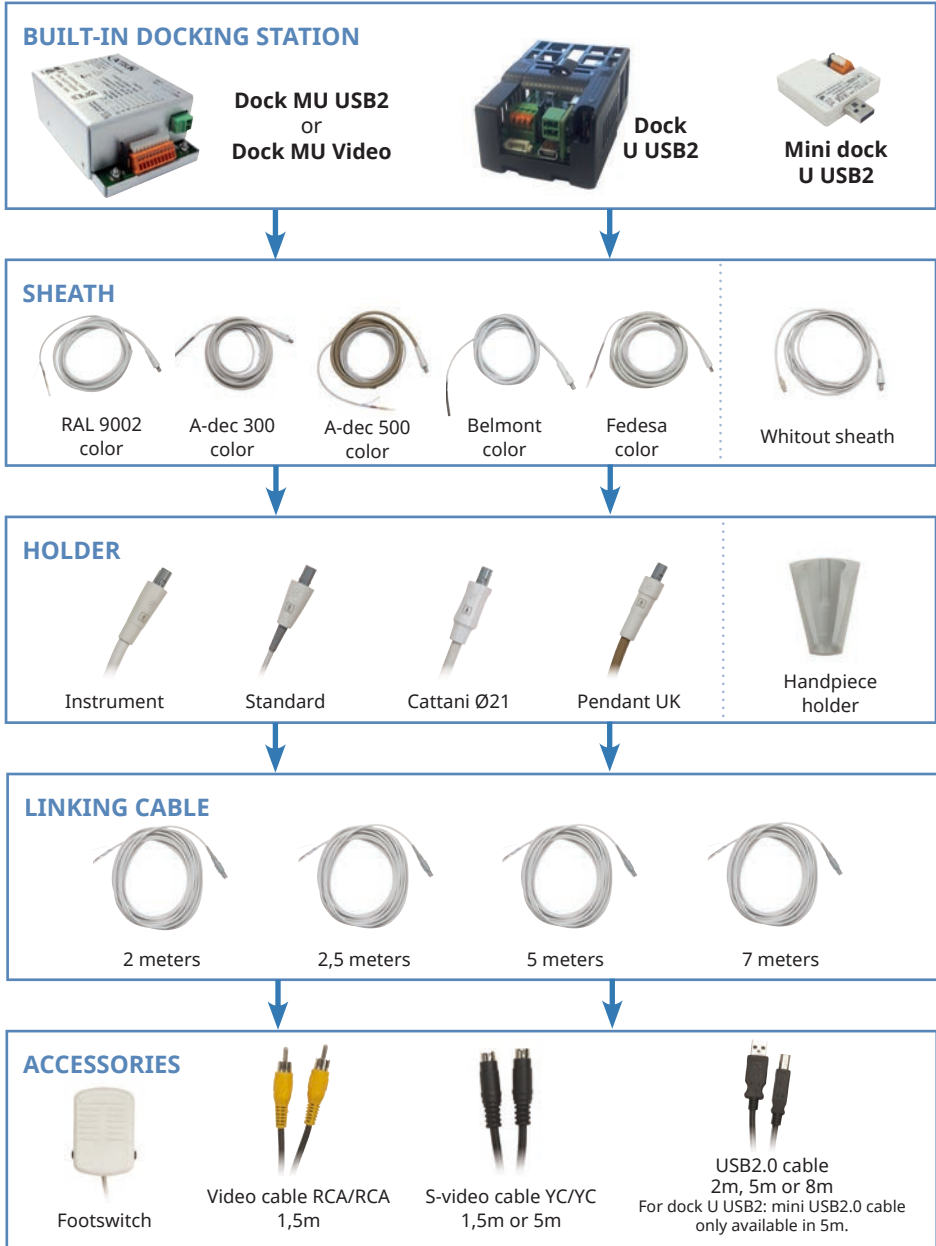

# IMAGING COLOR SYSTEMS

## Cables



### Linking cable 2,5m

With connector on both sides  
SOPROLIFE®/Sopro® 717/Sopro® 617

922050

### Linking cable 5m

With connector on both sides  
SOPROLIFE®/Sopro® 717/Sopro® 617

922051

### Linking cable 7m

With connector on both sides  
SOPROLIFE®/Sopro® 717/Sopro® 617

922120



### Video cable

With RCA/RCA connector.  
Length : 1,5 m

002003



### S-video cable

With YC/YC connector. Length : 1,5 m

002004

### S-video cable

With YC/YC connector. Length : 5 m

700012



### USB2.0 cable

A/B type. Length : 2 m

002081

### USB2.0 cable

A/B type. Length : 5 m

002091

### USB2.0 cable

A/B type. Length : 8 m

002123

### Mini USB2.0 cable

Length : 5 m  
*Only for Dock U-USB2.*

002148



### USB2.0 active repeater cable (Booster)

Length : 5 m

700381

## 22" NEOVO SCREEN



### NEOVO 22" LCD MONITOR

**700545**

- Panel size: 21.5"
- Max. Resolution: FHD 1920X1080
- Pixel Pitch: 0,248 mm
- Brightness: 250 cd/m<sup>2</sup>
- Contrast Ratio: 2,000,000:1 (DCR)
- Viewing angle (H/V): 170°/160°
- Display color: 16,7 M
- Input: VGA, DVI, CVBS, S-Video, HDMI
- VESA DDC1/2b, DPMS Plug & Play
- Product dimensions: 513 x 369 x 155 mm (W x H x D)



### LCD monitor arm for unit chair

Ø 40 to 70 mm  
VESA 75/100 fixation type  
360° screen rotation

**700099**



### «Medical device» power supply for NEOVO LCD monitor

**703003**

# IMAGING COLOR SYSTEMS

## Connections

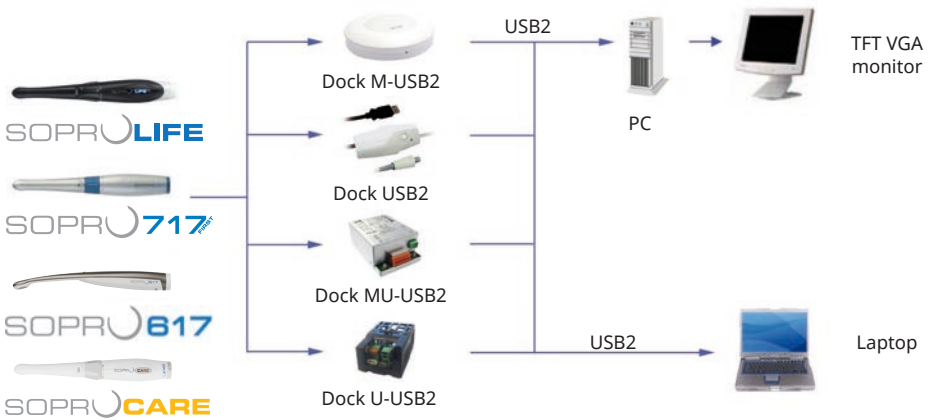
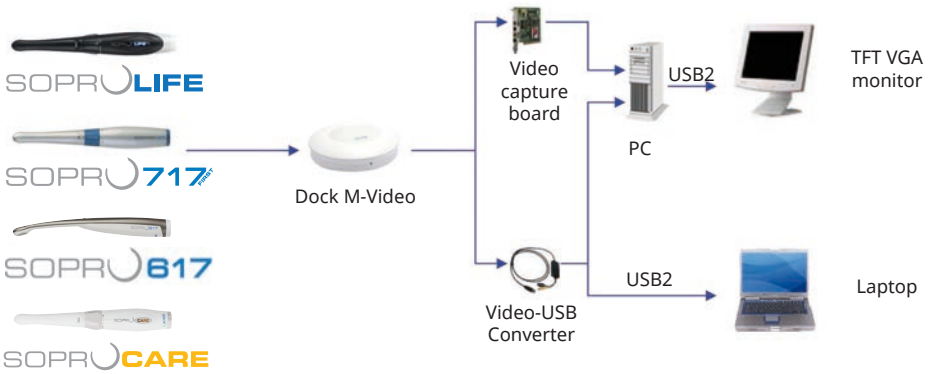
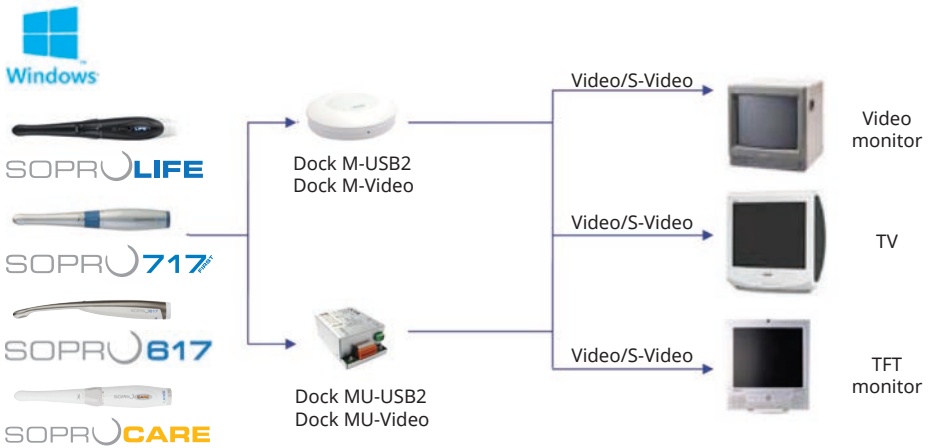



Mac

SOPRULIFE

SOPRU717

SOPRU817

SOPRUCARE

Dock M-Video

Video-USB Converter

iMac

Mac® Book Pro

SOPRULIFE

SOPRU717

SOPRU817

SOPRUCARE

Dock M-USB2

Dock USB2

Dock MU-USB2

Dock U-USB2

iMac®

Mac® Book Pro



# ULTRASONICS

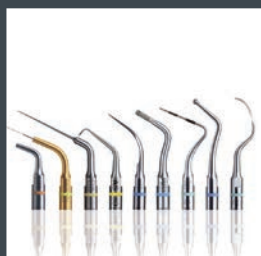

# NEWTRON

BOOSTER

ACTEON EQUIPMENT 62



**NEWTRON® BOOSTER**  
230 V CE

**F60203**

Delivered with a Newtron® handpiece, a power supply, a N°1 tip and a autoclavable universal wrench.



### ACCESSORIES



**NEWTRON® handpiece**  
without LED, autoclavable, light grey/dark grey **F12281**



#### IMPORTANT

Handpieces compatible with all ACTEON® Equipment Dental Tips (with color coded ring).



**NEWTRON® handpiece cord**  
**for NEWTRON® BOOSTER** **X00244**  
non-disconnectable



**Footswitch** **F00028**  
non-disconnectable



**Handpiece holder** **E60108**  
silicone



NEWTRON®  
Brochure

# NEWTRON

P5 B. LED



NEWTRON® Brochure

64  
ACTEON EQUIPMENT



**NEWTRON® P5 B.LED**  
230 V CE

**F61101**

Delivered with a NEWTRON® SLIM B.LED handpiece with blue ring, a white LED ring, a F.L.A.G.™ kit (5x1.5ml), a power supply, a N°1 tip and an autoclavable universal wrench.

### ACCESSORIES



**NEWTRON® SLIM B.LED handpiece**  
with blue LED ring

**F12900**

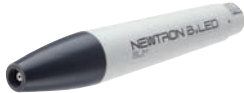

**NEWTRON® SLIM B.LED handpiece**  
with white LED ring

**F12905**



#### IMPORTANT

Handpieces compatible with all ACTEON® Equipment Dental Tips (with color coded ring).



**NEWTRON® SLIM B.LED blue LED ring**

**F62201**



**NEWTRON® SLIM B.LED white LED ring**

**F12915**



**NEWTRON® SLIM B.LED handpiece cord**  
non-disconnectable

**X00226**



**Footswitch**  
non-disconnectable

**F00044**



**Handpiece holder**  
silicone

**E60108**



**F.L.A.G.™ for B.LED dental plaque discloser**  
5 x 1.5 ml

**F62200**



**F.L.A.G.™ for B.LED dental plaque discloser**  
100 ml

**F62203**

# NEWTRON

P5XS B. LED



NEWTRON® Brochure

66  
ACTEON EQUIPMENT

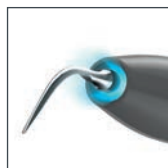

## NEWTRON® P5 XS B.LED

230 V CE

F62100

Delivered with a NEWTRON® SLIM B.LED handpiece with blue ring, a white LED ring, a F.L.A.G.™ kit (5x1.5ml), a power supply, 3 tips (N°1, N°1S, H3) and an autoclavable universal wrench.

# NEWTRON

P5XS B. LED 

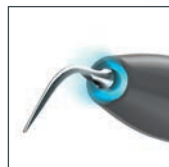

## NEWTRON® P5 XS B.LED BLUETOOTH 230 V CE

**F62150**

Delivered with a NEWTRON® SLIM B.LED handpiece with blue ring, a white LED ring, a F.L.A.G.™ kit (5x1.5ml), a power supply, 3 tips (N°1, N°1S, H3), an autoclavable universal wrench, a iPhone 4 holder and a iPhone 5 holder.

### ACCESSORIES



**NEWTRON® SLIM B.LED handpiece**  
with blue LED ring

**F12900**



**NEWTRON® SLIM B.LED handpiece**  
with white LED ring

**F12905**



#### IMPORTANT

Handpieces compatible with all ACTEON® Equipment Dental Tips (with color coded ring).



**NEWTRON® SLIM B.LED blue LED ring**

**F62201**



**NEWTRON® SLIM B.LED white LED ring**

**F12915**



**NEWTRON® Slim B.LED handpiece cord**  
Non-disconnectable

**F00044**



**Footswitch**  
Non-disconnectable

**F00044**



**Handpiece holder**  
silicone

**E60108**



**Tank 300 ml**

**F62004**



**Tank 500 ml**

**F62005**



**iPhone 4 holder**  
for NEWTRON® P5 XS B.LED Bluetooth

**F62023**



**iPhone 5 holder**  
for NEWTRON® P5 XS B.LED Bluetooth

**F62024**



**F.L.A.G.™ for B.LED dental plaque discloser**  
5 x 1.5 ml

**F62200**



**F.L.A.G.™ for B.LED dental plaque discloser**  
100 ml

**F62203**

### COLOR CODING SYSTEM™



ACTEON® Dental Tips are color coded to show their recommended power range. The same color coding is displayed on the ultrasonic generators and dynamometric wrenches.



Low power  
Periodontics



Medium power  
Endodontics



High power  
Prophylaxis



Very high power  
Restorative and Conservative





TIPCARDS

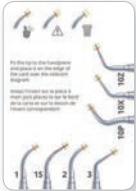
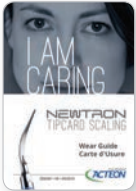

**TipCard Scaling**  
Tip wear guide for scaling tips

**D00247**

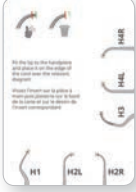
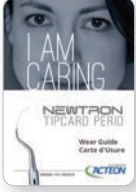

**TipCard Perio**  
Tip wear guide for perio tips

**D00248**

BROCHURE

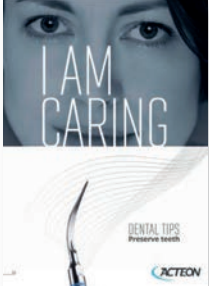

Dental tips catalog

**D00601**



### scaling



#### Scaling



**N°1**  
F00246  
Universal



**N°2**  
F00247  
High power



**N°3**  
F00248  
Removing stains



**10P**  
F00253  
Supra and subgingival <3 mm



**10X**  
F00359  
Interproximal



**10Z**  
F00254  
Subgingival



**N°1S**  
F00245  
Supra and subgingival

### periodontics



#### Curettes & debridement



**H1**  
F00366  
Anterior teeth, diamond-coated



**H2L**  
F00367  
Premolars & molars, left-angled



**H2R**  
F00368  
Premolars & molars, right-angled



**H3**  
F00369  
Anterior teeth, curette



**H4L**  
F00114  
Premolars & molars, left-angled



**H4R**  
F00115  
Premolars & molars, right-angled

### perioFine



#### Periofine



**PFU**  
F02170  
Universal



**PFL**  
F02171  
Left-angled



**PFR**  
F02172  
Right-angled

## implantProtect

Pure Titanium



### Peri-implantitis treatments



**IP1**  
F02121  
Implant abutments and wide threads



**IP2L**  
F02122  
Medium implant threads, left-angled



**IP2R**  
F02123  
Medium implant threads, right-angled



**IP3L**  
F02124  
Narrow implant threads, left-angled



**IP3R**  
F02125  
Narrow implant threads, right-angled

## perioMaintenance

BDR



### Periodontal maintenance



**TK1-1S**  
F01001  
Short probe



**TK1-1L**  
F01004  
Long probe



**TK2-1L**  
F02162  
Premolars & molars, left-angled



**TK2-1R**  
F02161  
Premolars & molars, right-angled

## perioSoft



### Prosthesis maintenance



**PH1 (x4)**  
F00702  
Anterior teeth



**PH2L (x4)**  
F00705  
Premolars & molars, left-angled



**PH2R (x4)**  
F00706  
Premolars & molars, right-angled

## perioPrecision



### PerioPrecision



**P2L**  
F00090  
Narrow pockets debridement, left



**P2R**  
F00091  
Narrow pockets debridement, right

### endodontics



#### Endodontics - Irrigation



**K10-21 (x4)**  
F43710  
Ø 0.1/length 21 mm



**K10-25 (x4)**  
F43712  
Ø 0.1/length 25 mm



**K15-21 (x4)**  
F43715  
Ø 0.15/length 21 mm



**K15-25 (x4)**  
F43717  
Ø 0.15/length 25 mm



**K25-21 (x4)**  
F43725  
Ø 0.25/length 21 mm



**K25-25 (x4)**  
F43727  
Ø 0.25/length 25 mm



**K30-21 (x4)**  
F43730  
Ø 0.3/length 21 mm



**K30-25 (x4)**  
F43732  
Ø 0.3/length 25 mm

### irrisafe



#### Passive Ultrasonic Irrigation



**IRR 20-21 (x4)**  
F43807  
Ø 0.2 mm  
length 21 mm



**IRR 20-25 (x4)**  
F43808  
Ø 0.2 mm  
length 25 mm



**IRR 25-21 (x4)**  
F43805  
Ø 0.25 mm  
length 21 mm



**IRR 25-25 (x4)**  
F43806  
Ø 0.25 mm  
length 25 mm

### endosurgery



#### Apical surgery



**P14D**  
F00106  
Universel



**P15LD**  
F00107  
Left-angled



**P15RD**  
F00108  
Right-angled



**S12-70D**  
F00118  
70°  
Universal

## endodontie



### Retreatment



**ET40**  
F88012  
Length 40 mm



**ET40D**  
F88014  
Length 40 mm,  
diamond-coated



**ET20D**  
F88013  
Length 20 mm,  
diamond-coated



**SO4**  
F88009  
Gutta Percha condenser

## endosuccess Retreatment



### Retreatment



**ET18D**  
F88017  
Cavity access finishing



**ETBD**  
F88020  
Exploration



**ET25S**  
F88021  
Short Ti-Nb tip



**ET25**  
F88018  
Ti-Nb tip



**ET25L**  
F88022  
Long Ti-Nb tip



**ET20**  
F88011  
Universal



**ETPR**  
F88019  
Loosening

## endosuccess Apical Surgery



### Apical surgery



**AS3D**  
F00065  
Length 3 mm  
Universal



**AS6D**  
F00079  
Length 6 mm



**AS9D**  
F00067  
Length 9 mm



**ASLD**  
F00080  
Length 3 mm, left-  
angled (premolars)



**ASRD**  
F00081  
Length 3 mm, right-  
angled (premolars)

## endosuccess Canal Access Prep



### Canal Access Prep



**CAP1**  
F88181  
Cavity  
preparation



**CAP2**  
F88182  
Canal  
localization



**CAP3**  
F88183  
Canal opening

### perfectmargin

Rounded



#### Prosthetic finishing (rounded)



**PM1**  
F02250  
Preparation of  
the dentin



**PM2**  
F02251  
Preparation/  
finishing



**PM3**  
F02252  
Finishing



**PM4**  
F02253  
Corono-radicular preparation, conical,  
diamond-coated 46 µm

### perfectmargin

Veneers



#### Ceramic veneers finishing



**PMV1**  
F02021  
Diamond-coated  
ball



**PMV2**  
F02022  
Diamond-coated  
external spoon



**PMV3**  
F02023  
Diamond-coated  
internal spoon



**PMV4**  
F02024  
Smooth external  
spoon



**PMV5**  
F02025  
Smooth internal  
spoon



**PMV6**  
F02026  
Smooth ball

### perfectmargin

Shoulder



#### Prosthetic finishing (shoulder)



**PMS1**  
F02254  
Preparation of  
the dentin



**PMS2**  
F02255  
Preparation/  
finishing



**PMS3**  
F02256  
Finishing

## excavus



### Excavation



**EX1**

F02040

Occlusal surface



**EX2**

F02041

Proximal  
surface



**EX3**

F02042

Distal surface



**EX-R**

F02043

45° to the right



**EX-L**

F02044

45° to the left



### Loosening and condensation



**C20**

F00113

Inlay/onlay condensation



**Piezocem caps x10**

F00397



*Discontinued,  
available until  
stock runs out*

**GI-1**

F02151

Glass ionomer  
condensation



**5AE**

F00249

Loosening with spray

## ellipson CONCEPT



### Canal Preparation

**EC**  
F02245  
Ellipson tip



*Discontinued, available until stock runs out*



### scaling

#### Scaling kit

**F00934**

Delivered with an autoclavable plastic box, N°1, N°1S, N°10X, H3 tips, three autoclavable dynamometric blue wrenches and one autoclavable dynamometric green wrench.



### hygiene

#### Hygiene kit

**F00935**

Delivered with an autoclavable plastic box, N°1, N°1S, N°10Z, TK1-1S tips, three autoclavable dynamometric blue wrenches and one autoclavable dynamometric green wrench.



### excavus

#### Excavus® Kit

**F00739**

Delivered with EX1, EX2, EX3, EXL, EXR tips, an autoclavable metal support and an autoclavable universal wrench.



### periodontics

#### Perio kit

**F00936**

Delivered with an autoclavable plastic box, N°1S, H3, H4L, H4R tips, three autoclavable dynamometric green wrenches and one autoclavable dynamometric blue wrench.





## perioPrecision

**PerioPrecision™ kit**

**F00939**

Delivered with an autoclavable plastic box, P2L, P2R, TK1-1S tips and three green autoclavable dynamometric wrenches.



## perioMaintenance

BDR

**Maintenance kit (BDR)**

**F00937**

Delivered with an autoclavable plastic box, TK1-1S, TK1-1L, TK2-1L, TK2-1R tips, four autoclavable dynamometric green wrenches.



## implantProtect

Pure Titanium

**ImplantProtect kit**

**F02120**

Delivered with IP1, IP2L, IP2R, IP3L and IP3R tips, an autoclavable metal support and an universal autoclavable wrench.



## endo one

**Endo One kit**

**F00732**

Delivered with CAP1, CAP2, CAP3, ET25, ETPR tips, 1 blister of 4 Irri-Safe™ 25-21mm, an autoclavable metal support and an autoclavable universal wrench.

# ULTRASONICS

## Tips kits



**endo**success  
Retreatment

### Endo Success™ Retreatment kit

**F00737**

Delivered with ET18D, ET20, ET25, ET25S, ETBD, ETPR tips, an autoclavable metal support and an autoclavable universal wrench.



**endo**success  
Canal Access Prep

### Endo Success™ Canal Access Prep kit

**F88180**

Delivered with CAP1, CAP2, CAP3 tips, an autoclavable metal support and an autoclavable universal wrench.



**endo**success  
Apical Surgery

### Kit Endo Success™ Apical Surgery

**F00069**

Livré avec les inserts AS3D, AS6D, AS9D, ASLD et ASRD, un support métallique autoclavable et une clé universelle autoclavable.



**ellipson**  
CONCEPT

### Intro-kit Ellipson

Delivered with 1 "Ellipson Tip" and 15 "Ellipson Post".

**F02240**

*Discontinued, available until stock runs out*

### 10 "Ellipson Post" box

*Discontinued, available until stock runs out*

**F02241**



## perfectmargin Rounded



**PerfectMargin® Rounded kit**

**F00738**

Delivered with PM1, PM2, PM3, PM4 tips, an autoclavable metal support and an autoclavable universal wrench.



## perfectmargin Shoulder



**PerfectMargin® Shoulder kit**

**F00736**

Delivered with PMS1, PMS2, PMS3, PM4 tips, an autoclavable metal support and an autoclavable universal wrench.

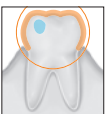

## perfectmargin Veneers



**PerfectMargin® Veneers kit**

**F02020**

Delivered with PMV1, PMV2, PMV3, PMV4, PMV5, PMV6 tips, an autoclavable metal support and an autoclavable universal wrench.

## WRENCHES



**Color dynamometric wrench**  
autoclavable

Green  
Yellow  
Blue  
Orange

**F81320**  
**F81321**  
**F81322**  
**F81323**

### IMPORTANT

\*The yellow dynamometric wrench (Ref. F81321) is used with surgical endodontics tips: AS3D, AS6D, AS9D, ASLD, ASRD, S12-70D, P14D, P15LD & P15RD.  
For other tips with yellow ring, the universal wrench (Ref. F00406) is recommended.



**Autoclavable universal wrench**

**F00406**



**Protec-Tip**

**F81281**

## BOXES



**Autoclavable plastic box  
+ 4 color dynamometric wrenches**

**F12352**



**Autoclavable plastic box  
for color dynamometric wrenches**

**F12351**

## SUPPORTS



**Newtron® kit support**

**X88451**



**Endo Success™ kit support**

**F88447**



**Excavus® kit support**

**F88449**

# ULTRASONICS

## Range IV accessories

RANGE IV = NEWTRON® BOOSTER, NEWTRON® P5, NEWTRON® P5 B.LED, NEWTRON® P5 XS B.LED, NEWTRON® P5 XS B.LED Bluetooth



### HANDPIECES



#### IMPORTANT

Handpieces compatible with all ACTEON® Equipment Dental Tips (with color coded ring).



**NEWTRON® handpiece**  
without LED, autoclavable, light grey/dark grey **F12281**  
For NEWTRON® BOOSTER



**Nose for NEWTRON® handpiece** **F12284**



**NEWTRON® SLIM handpiece**  
without LED **F12901**  
For NEWTRON® P5



**NEWTRON® SLIM B.LED handpiece**  
> with blue LED ring **F12900**  
> with white LED ring **F12905**  
For NEWTRON® P5 B.LED and NEWTRON P5® XS B.LED (Bluetooth)



**NEWTRON® SLIM B.LED blue LED ring** **F62201**



**NEWTRON® SLIM B.LED white LED ring** **F12915**



**Handpiece holder**  
silicone **E60108**



**Nose for NEWTRON® SLIM and NEWTRON® SLIM B.LED handpieces** **E12904**

### CORDS



**NEWTRON® handpiece cord**  
non-disconnectable  
for NEWTRON® BOOSTER

**X00244**



**NEWTRON® SLIM handpiece cord**  
non-disconnectable  
for NEWTRON® P5

**X00228**



**NEWTRON® SLIM B.LED handpiece cord**  
non-disconnectable  
For NEWTRON® P5 B.LED and NEWTRON P5®XS B.LED (Bluetooth)

**X00226**

### FOOTSWITCHES



**Non-disconnectable footswitch**  
for NEWTRON® BOOSTER

**F00028**



**Non-disconnectable footswitch**  
for NEWTRON® P5, NEWTRON® P5 B.LED  
and NEWTRON P5®XS B.LED (Bluetooth)

**F00044**

### DENTAL PLAQUE DISCLOSER



**F.L.A.G.™ for B.LED dental plaque discloser**  
5 x 1.5 ml

**F62200**



**F.L.A.G.™ for B.LED dental plaque discloser**  
100 ml

**F62203**

### IRRIGATION



**Tank 300 ml**

**F62004**

**Tank 500 ml**

**F62005**

### IPHONE HOLDER



**iPhone 4 holder**

For NEWTRON® P5 XS B.LED Bluetooth

**F62023**

**iPhone 5 holder**

For NEWTRON® P5 XS B.LED Bluetooth

**F62024**

# ULTRASONICS

## Range III accessories

RANGE III = P5 Newtron®, P5 Newtron® LED, P5 Newtron® XS,  
P5 Newtron® XS LED, P-Max Newtron® XS and Propy Max™



### HANDPIECES



#### IMPORTANT

Handpieces compatible with all ACTEON® Equipment Dental Tips (with color coded ring).



#### NEWTRON® handpiece

autoclavable, light grey/dark grey  
For P5 Newtron®, P5 Newtron® XS and Propy Max™

**F12281**



#### Nose for NEWTRON® handpiece

**F12284**



#### Newtron® LED handpiece

autoclavable  
For P-Max Newtron® XS, P5 Newtron® LED  
and P5 Newtron® XS LED

**F12609**



#### Nose for Newtron® LED handpiece

**E12681**



#### Metal nose for Newtron® LED handpiece

**X12675**



#### Light ring

for NEWTRON® LED handpiece

**F12605**

### FOOTSWITCH



#### Non-disconnectable footswitch

for P5 Newtron®/ P5 Newtron® LED/  
P5 Newtron® XS/ P5 Newtron® XS LED

**F00061**



### CORDS



**White handpiece cord**  
for P5 Newtron®

**F00223**



**White handpiece cord**  
for P5 Newtron® XS

**F00222**



**LED handpiece cord**  
for P5 Newtron® LED or P5 Newtron® XS LED

**F00637**



**Disconnectable LED handpiece cord**  
for P-Max Newtron® XS

**F00628**



**Newtron® handpiece cord**  
white, with spray adjustment  
for Prophy Max™

**F01176**

### IRRIGATION

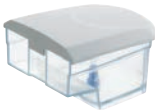

**Tank**  
with white cover

**F58525**



**Sterikit**  
for P5 Newtron® XS  
Delivered with a support, a bracket, a pump cover, 5 clips, a Sterijoint and three sterile universal irrigation lines.

**F58136**

**Sterikit LED**  
for P5 Newtron® XS LED  
Delivered with a support, a bracket, a pump cover, 5 clips, a LED Sterijoint and three sterile universal irrigation lines.

**F58225**



**Sterijoint**  
Adapter for NEWTRON® handpiece  
(for Sterikit)

**F58703**



**Sterijoint Newtron® LED**  
Adapter for Newtron® LED handpiece  
(for Sterikit LED)

**F12640**



**10 universal irrigation lines kit**  
sterile, single-use with integrated cassette  
(for Sterikit and Sterikit LED)

**F57370**



**Pump cassette**

**E58543**

# ULTRASONICS

## Range II accessories

RANGE II = P5 Newtron® (blue), P5 Newtron® XS (blue), P-Max Newtron®, P-Max Newtron® Lux, Prophy Max™ (blue) and Prophy Max™



### HANDPIECES



#### IMPORTANT

Handpieces compatible with all ACTEON® Equipment Dental Tips (with color coded ring).



**NEWTRON® handpiece**  
autoclavable, grey/blue

*Discontinued, available until stock runs out*

**F12280**



**Nose for NEWTRON® handpiece**

**F12284**

### CORDS



**Blue handpiece cord**

for P5 Newtron® or P5 Newtron® XS

**F00212**



**NEWTRON® handpiece cord**

with zip system and spray adjustment

For P-Max Newtron® and Prophy Max™ Range II

**F01175**



**Zip system**

For P-Max (Lux) Newtron® and Prophy Max™ (Lux)

Range II. *Discontinued, available until stock runs out*

**F59760**

### CART



**Cart Newtron®**

Color : white

**F03739**

Two connections for water and electricity.

Dimensions (DxWxH) : 48 x 40 x 77cm

3 glass trays : 42 x 36cm

### IRRIGATION



#### Sterijoint Newtron®

Adapter for NEWTRON® handpiece

**F58705**

#### Sterijoint Newtron® Lux

Adaptater for Newtron® Lux handpiece

*Discontinued, available until stock runs out*

**F12620**



#### 10 Newtron® double-lines kit

For P-Max Newtron® (Lux) and Prophy Max™ (Lux) Range II

**F59752**



#### 10 Newtron® single-lines kit

For P-Max Newtron® (Lux) and Prophy Max™ (Lux) Range II

**F59756**



#### Kit of 3 hoops for Newtron® cord

**F59761**



#### Tank 450 ml Newtron®

For P-Max Newtron® and Prophy Max™ Range II

**E59774**



#### Tank cap Newtron®

For P-Max Newtron® and Prophy Max™ Range II

**E59775**



#### Irrigation kit

For P-Max Newtron® and Prophy Max™ Range II

**F59750**



#### Newtron® bracket

**F59764**

### FOOTSWITCHES



#### Newtron® single footswitch

**F00054**



#### Newtron® double footswitch

**F00055**

# ULTRASONICS

## Range I accessories

RANGE I = Suprasson P5 Booster, P-Max, P-Max Lux, Prophy Max™, Prophy Max™ Lux and Prophy Max™ S



### HANDPIECES



#### IMPORTANT

Handpieces compatible with all ACTEON® Equipment Dental Tips (with color coded ring).



**NEWTRON® handpiece**  
autoclavable, light grey/dark grey

**F12281**



**Self-adhesive holder**

**F00404**



**Bulb for light handpiece cord**  
+ 2 o'rings

**F00412**



**3 gasket o'rings + tool**

**F12304**

### CORDS



**Suprasson handpiece cord**  
*Light grey*

**F00195**



**Suprasson Lux handpiece cord**  
*Light grey*

**F00600**

### CART



**Cart Cocoon**

Color : white

**F24417**

Two connections for water and electricity

3 trays : 40 x 30cm

Dimensions (DxWxH) : 45 x 40 x 80cm

### IRRIGATION



**Sterijoint**

**F58703**



**Sterijoint Lux**

*Discontinued, available until stock runs out*

**F12610**



**10 universal irrigation lines kit**

sterile, single-use with integrated cassette

**F57370**



**5 plastic caps kit**

for universal irrigation line

**F57375**



**Bracket**

**X34510**

**10 stoppers kit**

for irrigation bottle

**F58790**



**Autoclavable irrigation bottle**

(glass)

**E58795**



**Autoclavable irrigation bottle**

with grey cap

with green cap *Discontinued, available until stock runs out*

**F58792**

**F58793**



**Grey cap**

**F58794**



**Hanger for irrigation bottle**

**E58791**



**Sterilstatic irrigation kit**

Delivered with a pump motor, a holder, three universal irrigation lines, five clips, three hanger for bottle, three rubber stoppers, a bracket and an autoclavable bottle (250ml) with blue cap

**F58704**

### FOOTSWITCHES



**Double footswitch**

*Discontinued, available until stock runs out*

**F00041**



**Single footswitch**

**F00045**

### MISC.



**Water filter 60µ**

**F10386**

**60µ water filter cartridge + o-ring**

**F10389**

# ULTRASONICS

## Overview of irrigation lines

### Device

- Suprasson P-Max (Lux) RANGE I (1)
- Prophy Max™ (Lux) RANGE I (2)
- P5 Newtron® XS (LED) + Sterikit (3)
- Suni 2<sup>nd</sup> generation (4)
- Suni Max (5)
- Trans'care Max (6)



- Piezotome® (7)
- Piezotome® 2 (8)
- ImplantCenter™ (9)
- ImplantCenter™ 2 (10)
- Piezotome® Solo (LED) (11)
- I-Surge™ former generation (12)
- I-Surge™ (13)
- EndoCenter (14)



- P-Max Newtron® (Lux) RANGE II (15)
- Prophy Max™ Newtron® (Lux) RANGE II (16)







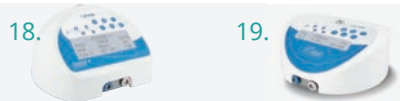

- Suni 1<sup>st</sup> generation (17)



- I-Surge™+ (18)
- HT-Implant (19)



Corresponding lines	Code Nr.	Designation
	F57370	10 universal irrigation lines kit sterile, single-use with integrated cassette
	F57374	1 autoclavable irrigation line + 10 sterile perforators
	E57374	Autoclavable irrigation line
	F57372	10 disposable sterile perforators
	F59752	10 Newtron® double-lines kit
	F59756	10 Newtron® single-lines kit
	F34700	5 Suni irrigation lines kit - old generation -
	F34702	10 Suni irrigation lines kit - old generation -
	F28750	Irrigation lines (x10)

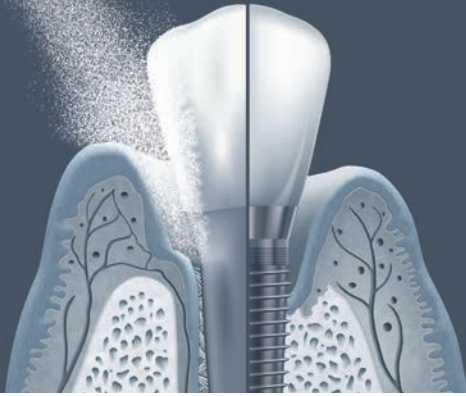

# AIR POLISHERS





# AIR POLISHERS

## Tabletop units

# prophy M ax



### PROPHY MAX™

Combined device with ultrasonics and supra-gingival air polisher

**F11610**

Delivered with a ProphyPen handpiece with 135° titanium nozzle, an autoclavable universal wrench, a bottle of mint powder (250g) and a bottle of lemon powder (250g), an autoclavable Newtron® handpiece and a double footswitch.

### PROPHY MAX™ WITH AN IRRIGATION KIT

Combined device with ultrasound and supra-gingival air polisher

**F11653**

Delivered with a ProphyPen handpiece with 135° titanium nozzle, an autoclavable universal wrench, a bottle of mint powder (250g) and a bottle of lemon powder (250g), an autoclavable Newtron handpiece, a zip handpiece cord with spray adjustment, a double footswitch and an irrigation kit.

### IMPORTANT

You will find all the information about ultrasonics accessories (tips, handpieces, etc) on pages 70 to 83 and 86-87.

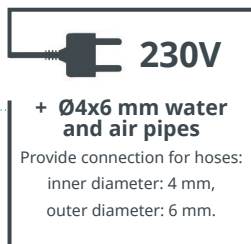

# air M ax



### AIR MAX

Supra-gingival air polisher

**F11400**

Delivered with a ProphyPen handpiece with 135° titanium nozzle, an autoclavable universal wrench, a bottle of mint powder (250g) and a bottle of lemon powder (250g).

## PROPHY MAX™ AND AIR MAX ACCESSORIES



### Blue Prophypen

Disconnectable polisher handpiece (bayonet)  
Delivered with a 135° titanium nozzle and an autoclavable universal wrench.

**F10554**



### White Prophypen

Disconnectable polisher handpiece (bayonet)  
Delivered with a 135° titanium nozzle and an autoclavable universal wrench.

**F10557**



### Titanium nozzle 135° Ø 0,6 mm

**F10552**

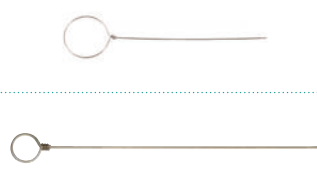

### Probe Ø 0,7 mm for nozzle cleaning

**E96221**



### Probe Ø 1 mm for handpiece body cleaning

**F10208**

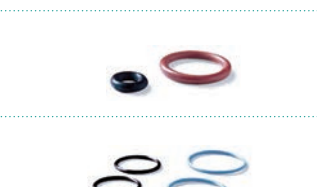

### Multifunctions double footswitch for Prophypen Max™

**F00055**



### 2 Prophypen o-rings + 1 nozzle o-ring kit

**F10374**



### 4 o-rings kit for Prophypen handpiece cord

**F10375**

# AIR N GO

EASY



## AIR-N-GO® easy

The new generation of dual purpose Air Polisher: SUPRA and PERIO

AIR-N-GO® easy with KaVo* adapter	<b>F10100</b>
AIR-N-GO® easy with Sirona* adapter	<b>F10101</b>
AIR-N-GO® easy with W&H* adapter	<b>F10102</b>
AIR-N-GO® easy with Bien-Air* adapter	<b>F10103</b>
AIR-N-GO® easy with Midwest* adapter	<b>F10105</b>

Delivered with a convertible AIR-N-GO® easy handpiece, a SUPRA nozzle, 1 intro kit of 20g sticks of «CLASSIC» and «PEARL» powders, 1 maintenance kit (replacement o-rings, syringe of silicone grease with brushes, cannula, cleaning drill).

\*KaVo, Sirona, W&H, Bien-Air and Midwest are registered trademarks.



AIR-N-GO® easy Brochure



## AIR-N-GO® EASY ACCESSORIES



### AIR-N-GO® EASY PERIO KIT

**F10120**

Turns your handpiece into a Perio system to treat periodontal disease (tooth & implants) on pockets from 3 to 8 mm.

Delivered with a AIR-N-GO® easy nozzle and a bottle of AIR-N-GO® PERIO glycine powder.



### AIR-N-GO® SUPRA nozzle

**F10125**

For all prophylaxis supra-gingival treatments.



### AIR-N-GO® PERIO easy nozzle

**F10126**

Turns your handpiece into a Perio system to treat non surgical periodontal disease (tooth & implants) in pockets from 3 to 8 mm.



### AIR-N-GO® PERIO nozzle

**F10127**

Turns your handpiece into a Perio system to treat non surgical and surgical periodontal disease (tooth & implants) in pockets from 8 to 10 mm.



### AIR-N-GO® PERIO Maintenance nozzle

**F10128**

Turns your handpiece into a system to treat periodontal disease (tooth & implants) in pockets until 4 mm.



### AIR-N-GO® easy maintenance kit

**F10121**

### PROPHYLACTIC POWDERS - BOTTLES



#### AIR-N-GO® «CLASSIC» powder

4 bottles (250g)

Peppermint  
Lemon  
Raspberry  
Cola  
Neutral

**F10250**  
**F10251**  
**F10252**  
**F10253**  
**F10254**



#### 4 flavors AIR-N-GO® «CLASSIC» powder

4 bottles (250g)

**F10255**



#### AIR-N-GO® «PEARL» powder

4 bottles (250g)

**F10262**



#### AIR-N-GO® «PERIO» powder

3 bottles (160g)

**F10270**

### PROPHYLACTIC POWDER - STICKS



#### AIR-N-GO® «CLASSIC» powder

50 sticks (20g)

Peppermint  
Lemon  
Raspberry  
Cola  
Neutral

**F10256**  
**F10257**  
**F10258**  
**F10259**  
**F10260**

#### AIR-N-GO® «PEARL» powder

50 sticks (20g)

**F10263**

## AIR-N-GO® ADAPTERS



**KaVo\* adapter**

**F10240**



**Sirona\* adapter**

**F10241**



**W&H\* adapter**

**F10242**



**Bien-Air\* adapter**

**F10243**



**Midwest\* adapter**

**F10245**

\*KaVo, Sirona, W&H, Bien-Air and Midwest are registered trademarks.



### AIR-N-GO® ACCESSORIES (1<sup>st</sup> generation)



**120° AIR-N-GO® SUPRA nozzle**

**F10212**



**AIR-N-GO® PERIO nozzle**

**F10210**



**AIR-N-GO® short head (hygienist)**

**F10218**



**AIR-N-GO® long head**

**F10219**

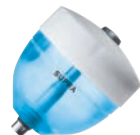

**AIR-N-GO® SUPRA tank**

**F10213**



**AIR-N-GO® PERIO tank**

**F10216**



**AIR-N-GO® tanks holder + 3 blue tanks**

**F10209**



**AIR-N-GO® tanks holder**

**F10275**

# AIR POLISHERS

## Accessories



Ø0.5 mm AIR-N-GO® SUPRA probe

**F10207**



Ø1 mm AIR-N-GO® SUPRA probe

**F10208**



AIR-N-GO® PERIO probe

**F10206**



AIR-N-GO® o-rings kit

**F10205**

103

ACTEON EQUIPMENT







# SURGERY



# IMPLANT CENTER 2



### FUNCTIONS

- I-Surge™: implantology motor
- Piezotome®: bone surgery
- Newtron®: conventional treatments (perio, endo, ...)



### IMPLANT CENTER™ 2

**F27200** ■









Delivered with a LED motor, a LED motor cord, a progressive footswitch, 2 brackets, 2 handpiece holders, 2 sterilizable irrigation lines and 30 perforators.

This reference does not include Piezotome LED handpiece and tips.



### WARNING

Some accessories adapted to Piezotome® 2, ImplantCenter™ 2 and Piezotome® Solo are not compatible with the first generation Piezotome® and ImplantCenter™, and vice-versa.

				1 <sup>st</sup> Generation
				
PIEZOTOME 2	PIEZOTOME SOLO			2 <sup>nd</sup> Generation

*This system is designed exclusively for dental surgery and implant procedures performed at a dental practice. The use of the device in a hospital or clinic operating theatre constitutes a use that is excluded from the device's regulatory framework. ACTEON® offers operating room certified medical range.*



ImplantCenter™ progressive footswitch

**F27120** ■



ImplantCenter™ 2 progressive footswitch

**F27170** ■



Support for motor or handpiece

**F02463** ■ ■



ImplantCenter™ bracket

**E27113** ■ ■

### ACCESSORIES FOR IMPLANTCENTER™ 2 WITH LED MOTOR



I-Surge LED light micro-motor

**F27210** ■



Disconnectable I-Surge LED  
micro-motor cord

**F27211** ■



20:1 Bien-Air\* LED contra-angle  
(green ring)

**F36132** ■

### ACCESSORIES FOR IMPLANTCENTER™ 2 WITH NON LED MOTOR



I-Surge micro-motor

**F27123** ■ ■



Disconnectable I-Surge  
micro-motor cord

**F27124** ■ ■



Disconnectable I-Surge  
micro-motor cord + micro-motor

**F34450** ■ ■



Mont Blanc 20:1 Anthogyr\* contra-angle  
green ring (non LED)

**F36140** ■ ■



Rider spray  
for Mont Blanc 20:1 Anthogyr\* contra-angle

**F36141** ■ ■

\* Bien-Air and Anthogyr are registered trademarks.

# SURGERY

## Piezotome® 2

# PIEZOTOME 2



### FUNCTIONS

- Piezotome®: bone surgery
- Newtron®: conventional treatments (perio, endo, ...)



### PIEZOTOME® 2

**F57400** ■

Delivered with a progressive footswitch, 2 brackets, 2 handpiece holders, 2 sterilizable irrigation lines and 30 perforators.

This reference does not include Piezotome® LED handpiece and tips.



### WARNING:

Some accessories adapted to Piezotome® 2, ImplantCenter™ 2 and Piezotome® Solo are not compatible with the first generation Piezotome® and ImplantCenter™, and vice-versa.

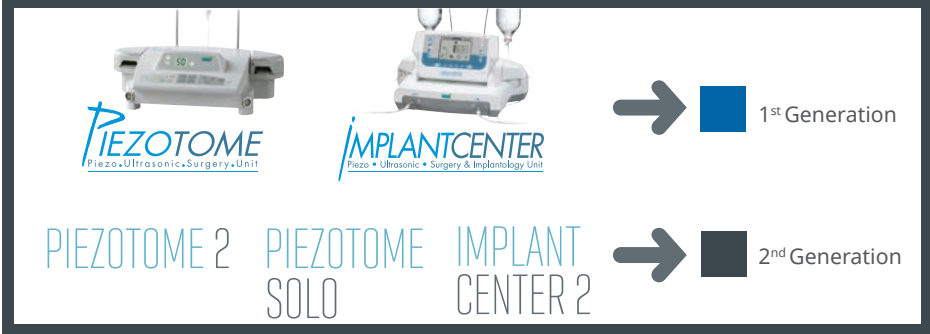

*This system is designed exclusively for dental surgery and implant procedures performed at a dental practice. The use of the device in a hospital or clinic operating theatre constitutes a use that is excluded from the device's regulatory framework. ACTEON® offers operating room certified medical range.*

# PIEZOTOME SOLO



## FUNCTIONS

- Piezotome®: bone surgery

## PIEZOTOME® SOLO



F57500 ■

Delivered with a footswitch, a bracket, a handpiece holder, a Piezotome® Solo handpiece, a Essential II kit (6 tips), a Piezotome® dynamometric wrench, 2 sterilizable irrigation lines and 15 perforators.

## PIEZOTOME® SOLO LED

F57510 ■

Delivered with a footswitch, a bracket, a handpiece holder, a Piezotome® Solo LED handpiece, a Essential II kit (6 tips), a Piezotome® dynamometric wrench, 2 sterilizable irrigation lines and 15 perforators.



## FOR FURTHER INFORMATION

Surgery Catalogue

D27111



# SURGERY

## Accessories

### IMPORTANT

The handpieces are equipped with keyway systems to prevent a Piezotome® (Bone Surgery, Sinus Lift, Extraction, etc.) insert from being screwed onto a Newtron® handpiece or a classic insert (scaling, periodontics, endodontics, etc.) from being screwed onto a Piezotome® handpiece.



Piezotome® handpiece + cord

**F57321** ■



Newtron® handpiece

**F12281** ■ ■



Newtron® cord  
for Piezotome® and ImplantCenter™

**F57305** ■



Newtron® cord  
for Piezotome® 2 and ImplantCenter™2

**F12850** ■



Piezotome® LED handpiece + cord

**F12815** ■



LED ring  
for Piezotome® 2 and Piezotome® Solo LED handpieces

**F12821** ■



Newtron® LED handpiece  
for Piezotome® 2 and Implant Center™ 2

**F12609** ■



Newtron® LED cord  
for Piezotome® 2 and Implant Center™ 2

**F12830** ■



Piezotome® Solo handpiece  
+ cord

**F57509** ■



Piezotome® Easytorque  
dynamometric wrench

**F57350** ■ ■



### Cart ImplantCenter™

Dimensions (DxWxH): 66 x54 x79 cm  
3 glass trays : 60 x 50 cm  
connections for water and electricity.

**F27125** ■ ■



### Piezotome® 2 pack (without tip)

**F87523** ■

Delivered with an autoclavable Piezotome® 2 handpiece with cord and a Piezotome® Easytorque dynamometric wrench.



### Sterilization box

**F27156** ■ ■



### 10 universal irrigation lines steriles, single-use

**F57370** ■ ■



### 1 autoclavable irrigation line + 10 sterile perforators

**F57374** ■ ■



### Autoclavable irrigation line

**E57374** ■ ■



### 10 disposable sterile perforators

**F57372** ■ ■



### Irrigation line clip

**E57353** ■ ■



### Piezotome® 2 progressive footswitch

**F57404** ■

### Piezotome® Solo and Piezotome® Solo LED footswitch

**F57504** ■



### Bracket

for ImplantCenter™, ImplantCenter™ 2,  
Piezotome® 2, Piezotome® Solo and Piezotome® Solo LED

**E27113** ■ ■

# SURGERY

## Osteotomy - osteoplasty



### BONE SURGERY (BS) PACK

Delivered with an autoclavable Piezotome® handpiece with cord, a BS kit and a Easytorque dynamometric wrench.

BS Pack

**F87300**

BS Pack II

**F87500**



### Bone Surgery Kit

BS1, BS2L, BS2R, BS4, BS5, BS6 tips, an autoclavable metal tips holder, an autoclavable universal wrench.

BS Kit

**F87309**

### Bone Surgery Kit II

BS1S II, BS2L II, BS2R II, BS4 II, BS5 II, BS6 II tips, an autoclavable metal support, an autoclavable universal wrench.

BS Kit II

**F87509**

Bone Surgery kit tips holder

**X88454**

**X88456**



### Saws

BS1 - Straight  
BS2L - Left angled  
BS2R - Right angled

**F87301**

**F87302**

**F87303**

**F87502**

**F87503**



BS1S «Slim» - Depth of cut 9 mm

**F87525**

BS1L «Long» - Depth of cut 15 mm with autoclavable universal wrench

**F87527**



BS1 RD - Rounded saw, 280° of active surface

**F87557**

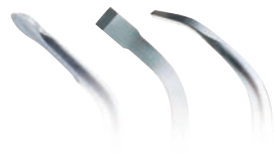

### Scalpels

BS4  
BS5  
BS6

**F87304**

**F87305**

**F87306**

**F87504**

**F87505**

**F87506**



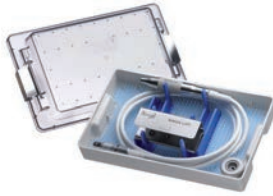

## SINUS LIFT (SL) PACK

Delivered with an autoclavable Piezotome® handpiece with cord, a SL kit and a Easytorque dynamometric wrench.

SL Pack

**F87310**

SL Pack II

**F87510**



## Sinus Lift Kit

SL1, SL2, SL3, SL4, SL5 tips, an autoclavable metal tips holder, an autoclavable universal wrench.

SL Kit

**F87319**

SL Kit II

**F87519**

Sinus Lift kit tips holder

**X88455**

**X88457**



## Sinus Lift tips

SL1  
SL2  
SL3  
SL4  
SL5

**F87311**

**F87312**

**F87313**

**F87314**

**F87315**

**F87511**

**F87512**

**F87513**

**F87514**

**F87515**

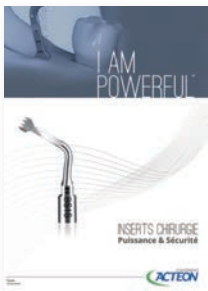

## FOR FURTHER INFORMATION

Catalogue « SURGERY TIPS - POWER & SECURITY »

**D00611**



### PACK INTRALIFT™

Delivered with an autoclavable Piezotome® handpiece with cord, an Intralift™ kit, an autoclavable universal wrench.

Intralift™ Pack

**F87330**

Intralift™ Pack II

**F87530**



### Intralift™ Kit

TKW1, TKW2, TKW3, TKW4, TKW5 tips, an autoclavable metal tips holder, an autoclavable universal wrench

Intralift™ Kit

**F87336**

Intralift™ Kit II

**F87536**

Intralift™ kit tips holder

**X88458**

### Intralift™ tips



TKW1 - Conical tip  $\varnothing$ 1.35mm (pilot drilling)

**F87331 F87531**

TKW2 - Cylindrical tip  $\varnothing$ 2.1mm (preliminary drilling)

**F87332 F87532**

TKW3 - Cylindrical tip  $\varnothing$ 2.35mm (preliminary drilling)

**F87333 F87533**

TKW4 - Cylindrical tip  $\varnothing$ 2.8mm (secondary drilling)

**F87334 F87534**



TKW5 - Non cutting "trumpet" tip (sinus membrane elevation)

**F87335 F87535**

TKW6 - Sinus membrane elevation  $\varnothing$ 4,2 mm

**F87538**



### EXTRACTION PACK

Delivered with an autoclavable Piezotome® handpiece with cord, an Extraction kit and a Easytorque dynamometric wrench.

Extraction Pack

**F87340** ■

Extraction Pack II

**F87540** ■



### Extraction Kit

LC1, LC190°, LC2, LC2L, LC2R, Ninja® tips, an autoclavable metal support, an autoclavable universal wrench.

Extraction Kit

**F87346** ■

Extraction Kit II

**F87546** ■

Extraction kit tips holder

**X88459** ■



### Extraction tips

LC1  
LC1 90°  
LC2  
LC2L  
LC2R

**F87307** ■

**F87507** ■

**F87341** ■

**F87541** ■

**F87342** ■

**F87542** ■

**F87343** ■

**F87543** ■

**F87344** ■

**F87544** ■



Ninja®

**F87345** ■

**F87545** ■

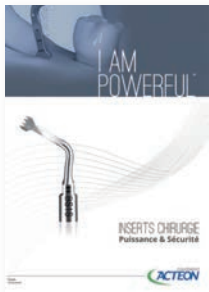

## FOR FURTHER INFORMATION

Catalogue « SURGERY TIPS - POWER & SECURITY »

**D00611**



# SURGERY

## Crown extension



### CROWN EXTENSION PACK (Crown extension)

Delivered with an autoclavable Piezotome® handpiece with cord, a Crown extension kit and an Easytorque dynamometric wrench.

Crown Extension Pack

**F87350**

Crown Extension Pack II

**F87550**



### Crown Extension Kit

CE1, CE2, CE3, BS6 tips, an autoclavable metal tips holder, an autoclavable universal wrench

CE Kit

**F87354**

CE Kit II

**F87554**

Crown Extension kit tips holder

**X88460**

### Crown Extension tips



CE1 - Diamond-coated spherical tip  
ø1.75mm

**F87351** **F87551**

CE2 - Diamond-coated spherical tip  
ø1.20mm

**F87352** **F87552**

CE3 - Diamond-coated straight tip on  
5mm (laser mark placed at 3mm:  
biologic width)

**F87353** **F87553**



BS6

**F87306** **F87506**



### CREST SPLITTING PACK

Delivered with an autoclavable Piezotome® LED handpiece with cord, a Crest Splitting kit and a Easytorque dynamometric wrench.

Crest Splitting Pack II

**F87560** ■



### Crest Splitting Kit

CS1 II, CS2 II, CS3 II, CS4 II, CS5 II, CS6 II tips, an autoclavable metal support, an autoclavable universal wrench.

CS Kit II

**F87567** ■

Crest Splitting kit support

**X88464** ■



### Crest Splitting tips

CS1  
CS2  
CS3  
CS4

**F87561** ■

**F87562** ■

**F87563** ■

**F87564** ■



CS5  
CS6

**F87565** ■

**F87566** ■

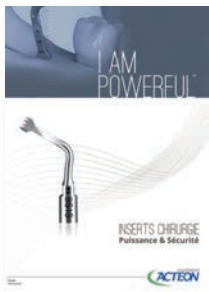

## FOR FURTHER INFORMATION

Catalogue « SURGERY TIPS - POWER & SECURITY »

**D00611**



NEW

**PIEZOCISION™ PACK**

Delivered with an autoclavable Piezotome® LED handpiece with cord, a Piezocision™ kit and a universal wrench.

**F87570** ■



**Piezocision™ Kit**

Delivered with PZ1, PZ2L, PZ3R, PZ3 tips, an autoclavable metal support and an universal wrench.

**F87576** ■

Piezocision™ tips kit holder

**X88472** ■



**Piezocision™ tips**

**PZ1** - Anterior corticotomies.

**F87571** ■

**PZ2L** (left oriented)  
Lateral corticotomies on patient's right vestibular arch.  
*To be used with pendulum motion*

**F87572** ■

**PZ2R** (right oriented)  
Lateral corticotomies on patient's left vestibular arch.  
*To be used with pendulum motion*

**F87573** ■

**PZ3** - Anterior corticotomies for root proximity concerns.

**F87574** ■





### ESSENTIAL PACK

Delivered with an autoclavable Piezotome® II handpiece with cord, an Essential kit and a Easytorque dynamometric wrench.

**F87529** ■



### Essential Kit

BS1S II, BS4 II, LC2 II, SL1 II, SL2 II, SL3 II tips, an autoclavable metal tips holder, an autoclavable universal wrench.

**F87528** ■



### NEWTRON® PERIO PACK

Delivered with an autoclavable Newtron handpiece, an autoclavable Newtron cord, a Newtron Perio kit and a Easytorque dynamometric wrench..

Newtron®  
Perio Pack

**F87320** ■

Newtron®  
Perio LED Pack II

**F87520** ■

### NEWTRON® RETRO PACK

Delivered with an autoclavable Newtron® handpiece, an autoclavable Newtron® cord, a Newtron® Retro kit with S12-70D, AS6D, ASLD, ASRD tips and a Easytorque dynamometric wrench.

**F87322** ■

### NEWTRON PACK (without tip)

Delivered with an autoclavable Newtron® handpiece, an autoclavable Newtron® cord and a Easytorque dynamometric wrench.

**F87324** ■

### NEWTRON PACK 2 (without tip)

Delivered with an autoclavable Newtron® LED handpiece, an autoclavable Newtron® LED Piezotome® 2 cord and a Easytorque dynamometric wrench.

**F87524** ■

# SURGERY

## Newtron® Kits

### IMPORTANT

Newtron® kits are compatible with Newtron® and Newtron® LED handpieces.



#### Newtron® Perio Kit

H1, H2L, H2R, H3, H4L, H4R tips,  
an autoclavable metal tips holder,  
an autoclavable universal wrench.

F87321 ■ ■



#### Implant Protect Kit

Delivered with IP1, IP2L, IP2R, IP3L  
and IP3R tips, an autoclavable  
metal tips holder and an universal  
autoclavable wrench.

F02120 ■ ■



#### Newtron® Micro-Retro Kit

P14D, P15LD, P15RD tips,  
an autoclavable metal tips holder,  
an autoclavable universal wrench.

F87325 ■ ■



#### Newtron® Retro Kit

S12-70D, AS6D, ASLD, ASRD tips,  
an autoclavable metal tips holder,  
an autoclavable universal wrench.

F87326 ■ ■



#### Newtron® tips kit holder

X88451 ■ ■

Single Perio tips: pages 72 and 73.

Single Retro and Micro-Retro: pages 74 and 75.



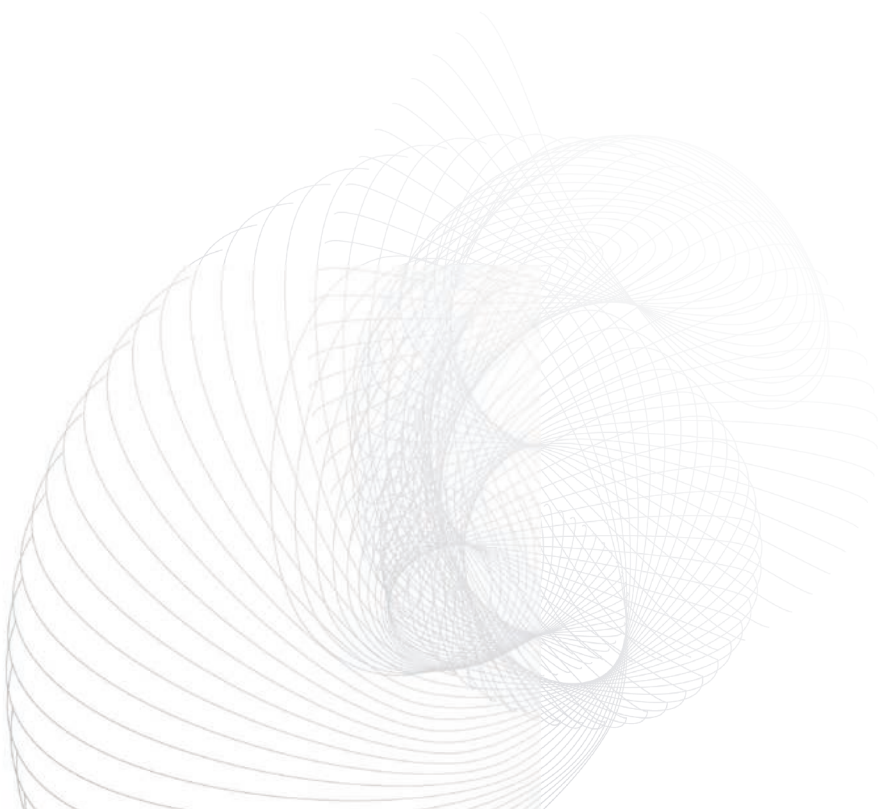

### I-SURGE™ ACCESSORIES



**Non-autoclavable "Implant" micromotor**  
for I-SURGE™

**F28971**



**Autoclavable "Implant Ster" micromotor**  
for I-SURGE™

**F28970**



**Mont Blanc 20:1 Anthogyr\* contra-angle  
green ring (non LED)**

**F36140**



**Spray rider**  
for Anthogyr\* Mont Blanc 20:1 contra-angle

**F36141**



**Footswitch**  
for I-SURGE™ non-autoclavable micromotor

**F28965**



**I-SURGE™ Multifunction footswitch**

**F28966**



**10 universal irrigation lines**  
sterile, single-use with integrated cassette

**F57370**



**1 autoclavable irrigation line  
+ 10 sterile perforators**

**F57374**



**Autoclavable irrigation line**

**E57374**



**10 disposable sterile perforators**

**F57372**



**Irrigation line clip**

**E57353**



**I-SURGE™ power supply**

**F28955**



**Bracket**

**F28967**



**Micromotor holder**  
white silicone

**F02463**

## I-SURGE™+ (former generation) and HT-IMPLANT ACCESSORIES



**HT-Implant motor and cord**

*Discontinued, available until stock runs out*

**F28702**



**I-Surge+ footswitch**

**F28966**



**HT-Implant footswitch**

**F28965**



**Irrigation lines (x10)**

**F28750**

## SUNI MOTOR ACCESSORIES



5 Suni irrigation lines kit

**F34700**

10 Suni irrigation lines kit

**F34702**

## MISCELLANEOUS MOTORS ACCESSORIES



Pack of IML micro-motor o'rings

**F29100**



Box micro-motor carbon brushes (x2)

*Discontinued, available until stock runs out*

**F29101**



IML motor lamp

*Discontinued, available until stock runs out*

**F29204**



# SERVOTOME



## SERVOTOME® II High frequency electrosurgery unit

**F57210**

Delivered with a single footswitch, a box with 10 electrodes, a conductive bracelet.

## ACCESSORIES



Conductive bracelet

**F57226**



Electrode holder

**F00476**



Electrode holder cord (2 m)

**F00475**



Servotome® II capacitive coupler

**F00485**

ST3055/Servotome®/ Trans'Care capacitive coupler

**F00461**

*Discontinued, available until stock runs out*



Servotome® II footswitch

**F00059**



Servotome® Classic footswitch

**F00039**



10 electrodes kit

**F10440**

10 electrodes + 1 electrode holder kit

**F10472**



I 22 S

**F10421**



I 22 CA

**F10422**



TR 22 L

**F10424**



TR 22 R

**F10425**



TR 22 T

**F10427**



FC 25 B

**F10428**



FC 32 B

**F10429**



FC 10 N

**F10430**



I 40 S

**F10431**



I 40 CA

**F10432**

# STERILIZATION



**ACTEON**



# STERILIZATION

## Autoclaves



### Class B steam autoclave

- Shorter cycles.
- Sterilizes all load types.
- Anti-condensation effect.
- Fractionated vacuum drying.
- User-friendly and intuitive touch screen.
- Automatic door closing/opening.



#### QUAZ® 5.17

Chamber volume: 17L

**F03908**

Delivered with 5 sterilization trays, a inox tray remover, an inox support 5 trays, a tube for filling distilled water, a tube for emptying waste water and SD memory card.

#### QUAZ® 6.17 *(Discontinued, available until stock runs out)*

Distilled water quality sensor. Chamber volume: 17L

**F03924**

Delivered with 5 sterilization trays, a inox tray remover, an inox support 5 trays, a tube for filling distilled water, a tube for emptying waste water and SD memory card.

External dimensions :  
460 mm (W) x 570 mm (D) x 425 mm (H)

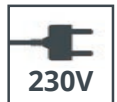

# STERILIZATION Accessories

## QUAZ® DEM



**Quaz® Dem 5.30**  
Demineralizer with distilled water  
quality sensor  
compatible with Quaz® 5.17 and 5.24

**F03931**

**Quaz® Dem 6.30**  
Demineralizer  
compatible with Quaz® 6.17 and 6.24

**F03932**

Filter cartridge 30"  
for Quaz® Dem 5.30 and 6.30

**F03933**

Filter cartridge 20"  
for Quaz® Dem 5.20 and 6.20

**F03914**

Filter cartridge 10"  
for Quaz® Dem 5.10 and 6.10

**F03919**

137

ACTEON EQUIPMENT

## QUAZ® SEALER



**Quaz® sealer**  
Thermo-sealer

**F03930**



Seal test  
(x100)

**F03937**



Roll support 400mm

**F03938**

Roll support 600 mm

**F03939**

## ACCESSORIES QUAZ®



### Quaz Print

Barcode printer (on labels)

**F03927**



2 stickers rolls + 2 ribbons  
for barecode printer

**F03928**



Printer "Quaz printer" 230V

*Discontinued, available until stock runs out*

**F03909**



Sterilization box

**F03912**



Tube for automatic filling

**F03910**



Tube for automatic emptying

**F03911**



Bacteriological filter

**F03904**

# ACCESSORIES VELA 170

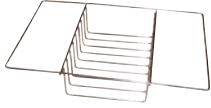

Vela 170 carrier for sterilization bags

**E03558**



Filling vacuum + male connector/Vela 170 tube

**E03648**

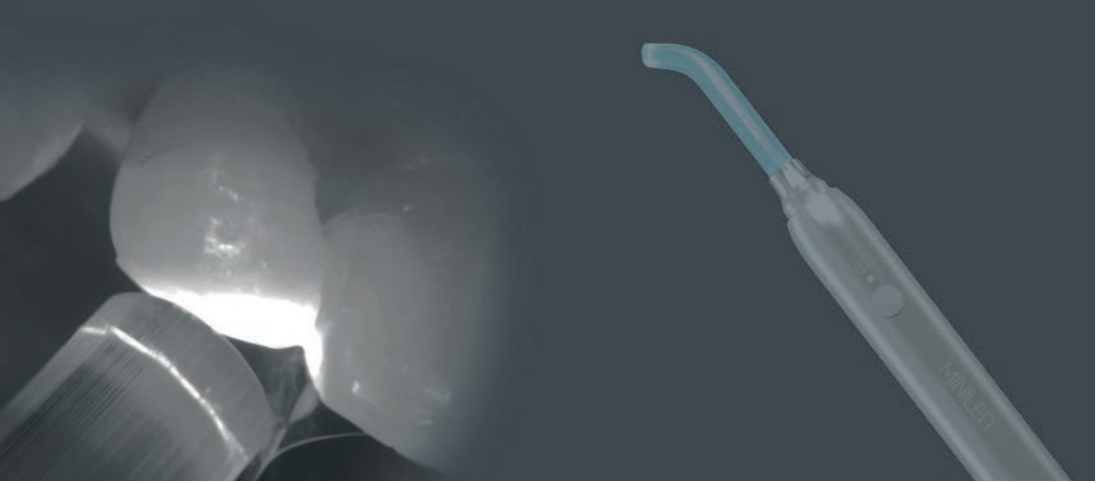

# POLYMERIZATION



# POLYMERIZATION

## Curing lights



Curing lights  
Wavelength: 420 - 480 nm

# MINILED

SUPERCHARGED



### Mini LED™ SuperCharged

**F05214**

Delivered with a handpiece, a battery, a battery charger, a power supply with plugs, a Ø7.5mm opalescent light guide and light shield.

## ACCESSORIES

Mini LED™ SuperCharged handpiece

**F05217**



Charger

**F02917**



Titanium battery

**F05211**



Universal power supply

**F05216**



Oval light shield

**F05407**



Opalescent light guide Ø7.5mm

**F02648**



Opalescent light guide Ø5.5 mm

**F02652**



5 autoclavable caps Ø7.5 mm

**F61507**



5 autoclavable caps Ø5.5 mm

**F61505**



2x5 autoclavable caps Ø5.5mm and Ø7.5mm

**F61515**

Li-Ion battery  
Handpieces : anodized aluminium



# MINILED

— ORTHO 2



### Mini LED™ Ortho 2

**F05220**

Delivered with a handpiece, a Ø5.5mm opalescent light guide, a power supply with plugs, a battery, a battery charger and an oval light shield.

## ACCESSORIES

Mini LED™ Ortho 2 handpiece

**F05219**



Charger

**F02917**



Titanium battery

**F05211**



Universal power supply

**F05216**



Oval light shield

**F05407**



Opalescent light guide Ø7.5mm

**F02648**



Opalescent light guide Ø5.5 mm

**F02652**



5 autoclavable caps Ø7.5 mm

**F61507**



5 autoclavable caps Ø5.5 mm

**F61505**



2x5 autoclavable caps Ø5.5mm and Ø7.5mm

**F61515**

# POLYMERIZATION

## Curing lights



# MINILED

## STANDARD



### Mini LED™ Standard

**F02507**

Delivered with a Mini LED handpiece, a battery, a battery charger, a power supply cord with european plug, a Ø7.5mm opalescent guide and an oval light shield.

Wavelength: 420 - 480 nm  
 Li-Ion battery  
 Handpiece : anodized aluminium

## ACCESSORIES

Mini LED™ handpiece **F02530**

Mini LED™ charger **F02510**

Mini LED™ titanium battery **F02520**

Mini LED™ European power supply **F02543**

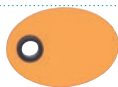

Mini LED™ oval light shield **F02555**



Opalescent light guide Ø7.5mm **F02648**



Opalescent light guide Ø5.5 mm **F02652**



5 autoclavable caps Ø7.5 mm **F61507**



5 autoclavable caps Ø5.5 mm **F61505**



2x5 autoclavable caps Ø5.5mm and Ø7.5mm **F61515**



## For Mini LED™ SuperCharged, Mini LED™ Ortho 2 and Mini LED™ AutoFocus 2



Charger

**F02917**



Titanium battery

**F05211**



Universal power supply

**F05216**



Oval light shield

**F05407**

## For Mini LED™, Mini LED™ SuperCharged, Mini LED™ Ortho 2



Opalescent light guide Ø7.5mm

**F02648**



Opalescent light guide Ø5.5 mm

**F02652**

## For Mini LED™ AutoFocus 2



Opalescent light guide Ø7.5mm

**F02647**



Opalescent light guide Ø5.5 mm

**F02653**

## For all Mini LEDs



5 autoclavable caps Ø7.5 mm

**F61507**



5 autoclavable caps Ø5.5 mm

**F61505**



2x5 autoclavable caps Ø5.5mm and Ø7.5mm

**F61515**

## FORMER GENERATIONS

### For Mini LED™ AutoFocus



Power supply

**F02940**



Opalescent light guide Ø7.5mm

**F02654**



Battery

**F02901**



5 autoclavable caps Ø7.5 mm

**F61516**

### For Mini LED™ Advantage



CEE power supply

*Discontinued, available until stock runs out*

**F02458**



# HYGIENE



# HYGIENE

## Disposal tips for air/water syringe

### Ris<|>ontrol®



Disposable tips for air/water syringe

#### PROPERTIES

The RISKONTROL® tips are intended for single-use, with a rounded end for the patient's comfort. The risk of direct or cross-contamination is consequently eliminated. With RISKONTROL®, your patients and you are protected.

The new design improves the set-up of the tip on the adapter with a led system.

#### COMPOSITION

The RISKONTROL® tips are made of entirely recyclable polyethylene. This material is environmentally friendly and non-polluting in the case of combustion.

### Classic by Ris<|>ontrol®



CE

Box of 250 non sterile tips

White	<b>201 664</b>
Blue	<b>201 665</b>
Yellow	<b>201 666</b>
Green	<b>201 667</b>
Pink	<b>201 668</b>

Medical devices class I

### Ecologic by Ris<|>ontrol®



CE

Box of 250 non sterile tips

Natural	<b>201 705</b>
---------	----------------

Medical devices class I

### Stérile by Ris<|>ontrol®



CE  
0459

Box of 96 tips under individual blisters, sterilized with ethylene oxide

White	<b>201 770</b>
-------	----------------

Medical devices class I S (LNE-GMED)

Total Protec by  
**RisKontrol®**

CE



Box of 100 non-sterile tips  
with plastic sheath

White  
Blue

**201 751**  
**201 750**

Medical devices class I

Art by  
**RisKontrol®**



Box of 250 non sterile tips

5 colors, 5 flavours

Orange/Mandarine  
Grey/Liquorice  
Green/Anise  
Purple/Black Current  
White/Mint

**201 701**  
**201 702**  
**201 703**  
**201 704**  
**201 700**

Medical devices class I

**RisKontrol®**

Adapters for air/water syringes

The RISKONTROL® range includes almost 42 different adapters able to equip 145 types of instrument delivery systems. The adapter is left permanently in place. You just need to change the tips between each patient.

The adapters are delivered with 1 protective cap and, depending on the types, with a replacement O-ring to ensure optimal functioning of your syringe.

CE

**Adaptateur**  
Blister pack

Medical devices class I

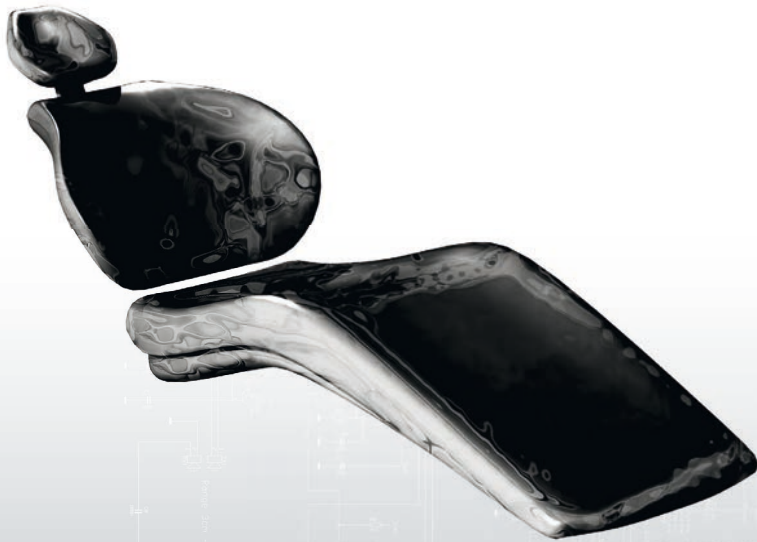

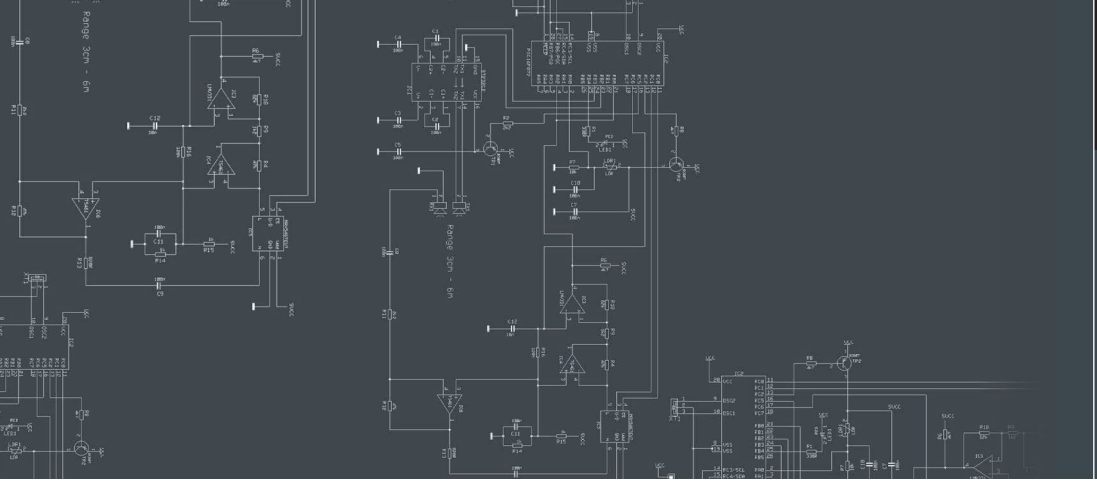

# POLYMERIZATION



## Mini L.E.D. OEM (with module)

### Mini LED™ OEM

Delivered with a handpiece, a module, a Ø7.5mm opalescent guide and an oval light shield.

*with Cordon ADEC Surf 6*

**F02505**

*with ADEC Surf 6 cord*

**F02505**

*with medium grey cord*

**F02719**

*with dark grey cord*

**F02720**

*with ADEC 500 Gray 3 (medium grey) cord*

**F02538**

### Mini LED™ OEM

Delivered with a handpiece, a module, a Ø7.5mm opalescent guide and 2 caps.

*with light grey cord*

**F02715**

Mini LED™ OEM handpiece

**F02710**

## Mini L.E.D. OEM (without module)

### Mini LED™ OEM without module

Delivered with a handpiece, a Ø7.5mm opalescent guide and an oval light shield.

*with medium grey cord*

**F02693**

*with dark grey cord*

**F02694**

### Mini LED™ OEM

Delivered with a handpiece, a module, a Ø7.5mm opalescent guide and 2 caps.

*with light grey cord*

**F02714**

Mini LED™ OEM handpiece

**F02710**



*Mini LED* OEM  
SuperCharged



**Mini LED™ SuperCharged OEM**

Delivered with a handpiece, a module, a Ø7.5mm opalescent guide and an oval light shield.

- with dark grey cord*
- with medium grey cord*
- with light grey cord*
- with ADEC Surf 6 cord*

- F05207**
- F05206**
- F05205**
- F05208**

Mini LED™ SuperCharged OEM handpiece

**F05218**



# POLYMERIZATION

## Modules and cords



**OEM module**

**F02730**



**Dark grey cord**

**F02721**



**Medium grey cord**

**F02722**



**Light grey cord**

**F02723**

**ADEC Surf 6 cord**

**F02326**

**ADEC 500 Gray 3 (medium grey) cord**

**F02327**

> For standard accessories, please refer to tabletop curing lights 141-146

**Mini LED™ AutoFocus**

---



**Mini LED™ AutoFocus dark grey cord**  
*Discontinued, available until stock runs out*

**F02981**

MORE INVENTIVE  
LESS INVASIVE

# INFO & CONTACTS

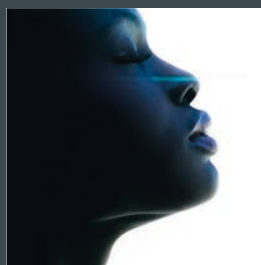
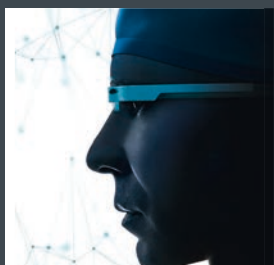



---

ACTEON® IS REPRESENTED IN  
MORE THAN 100 COUNTRIES  
AROUND THE WORLD

---



ACTEON® EQUIPMENT has always designed tips that respect the tooth's anatomy and vibrate in perfect harmony with the handpiece. The potential imperfections in compatibility of brand x tips, both physical and electronic, may cause risks and premature wear of equipment.

#### Risks for the patient

- Risk of damaging patient's tissues (enamel, cement, etc.).
- Risk of breaking the tip, possibly with the broken piece being swallowed or inhaled by the patient, or lost in the tissues.

#### Risk for the equipment

Risk of handpiece heating (meaning a loss in electromechanical output), which could lead to handpiece damage.

#### Loss of efficiency

Tip wear alters its efficiency (-2mm = -50% efficiency), reduces its roughness, vibration and movement.

Understandably, ACTEON® EQUIPMENT's liability - both legal and with regard to warranty of parts and accessories - cannot be engaged for damages that arise from the use of any other than genuine accessories.

You always come back to ACTEON® EQUIPMENT tips.

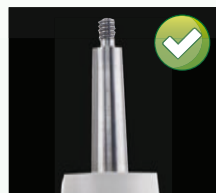

Normal screw thread with ACTEON® EQUIPMENT tips



Worn screw thread with non genuine tips

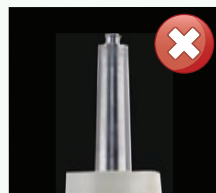

Broken screw thread with non genuine tips

# WEAR GUIDE

Fit the tip to the handpiece and place it on the edge of the card over the relevant diagram.

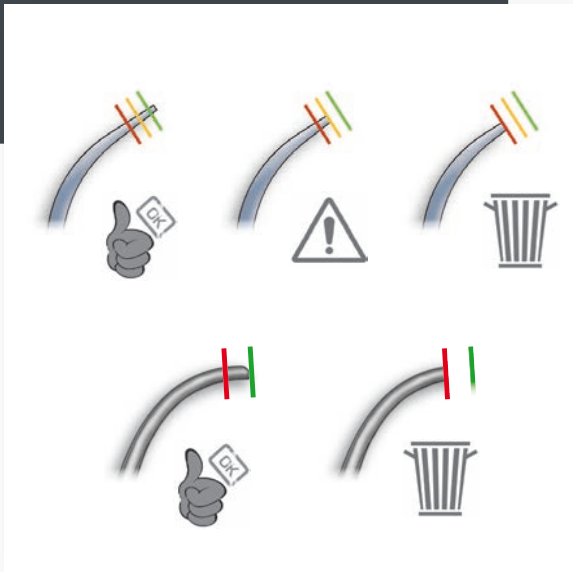

1



1S



2



3



10P



10X



10Z



H3



H4R

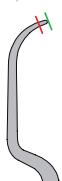

H4L



H1



H2R



H2L



